

**N1516 HIGHWAY 22, LEEDS, WI, 53911**  
<https://www.adashunjones.com>

N1516 Highway 22,  
Leeds, WI, 53911

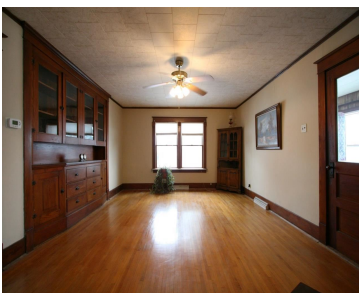

\$187,000

2-3 bedroom farmhouse on 6.82 acres featuring many recent updates: new roof on house and garage, furnace, hot water heater, well pump, some windows, 100 amp electrical service, kitchen and bathroom floors, upstairs hall carpet! Original hardwood floors and built-in hutch in the dining room, spacious eat-in kitchen, 3 season porch on the front and...

- 3 beds
- 2 baths
- Res & Comm
- Sold
- 1962 sq ft



**Noelle Fox**  
MadisonFlatFeeHomes.com

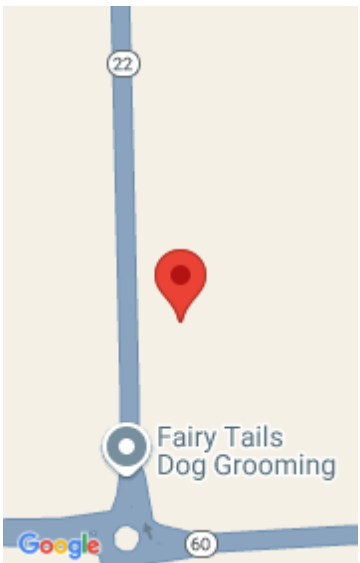

---

## Features

**GarageYN:** Yes

**AttachedGarageYN:** No

**FireplaceYN:** Yes

**PoolPrivateYN:** No

**Lot Features:** Corner Lot

**Features:** Dryer,Main Level,Washer,Water softener inc,Wood Burning Stove

**Above Grade Finished Area, sq ft:** 1962

**Tax Year:** 2013

**Tax Amount:** 3711

**Inclusions:** Window/Wall AC,All window coverings

---

## Amenities

**Waterfront available:** No

**Amenities:** Dishwasher,Disposal,Dryer,Microwave,Range,Refrigerator,Washer,Water Softener Owned

**Water Source:** Well

**Sewer:** Private Sewer

---

## Building Details

**NewConstructionYN:** No

**Heating:** Forced Air, Natural Gas, Electric

**Basement:** Partial

**Exterior material:** Vinyl Siding

**Parking:** Detached,Garage Door Opener,Heated Garage,Paved

---

## Agent Details

**Agent Full Name:** Noelle Fox

**Agent Email:** Noelle@madisonflatfeehomes.com