

# N15110 WHITE LANE, ATHELSTANE, WI, 54104

<https://www.adashunjones.com>

N15110 WHITE Lane, ATHELSTANE, WI, 54104

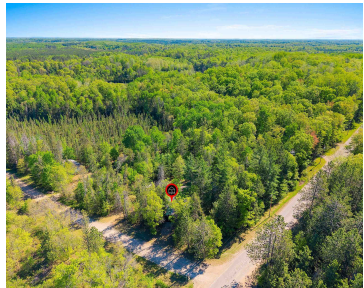

LOCATION..LOCATION..LOCATION! Experience the best of the Northwoods lifestyle with this charming 2-bedroom, 1-bath cabin nestled on a beautifully wooded 1.19-acre corner lot. Whether you're seeking a weekend escape, hunting retreat, or year-round getaway, this property puts you right in the heart of endless outdoor adventure. Featuring a detached garage with its own separate driveway, a...

• 672 sq ft



**Joanne**  
Berkshire Hathaway HS Northern Real Estate Group

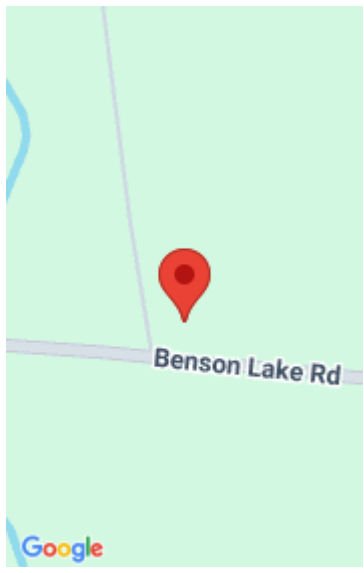

---

## Features

**Price per sq ft:** \$223.07

**Lot Size, acres:** 1.19

**For Sale or Rent:** For Sale

**Architectural Style:** Ranch

**GarageYN:** No

**Heating:** Window Unit(s)

**PoolPrivateYN:** No

**Features:** Free Standing, Wood Burning

**Above Grade Finished Area, sq ft:** 672

**Sewer:** Conventional Septic

**Area, sq ft:** 672 sq ft

**Year built:** 2000

**Garage Spaces:** 2

**Parcel Number:** 004-01899.010

**AttachedGarageYN:** No

**FireplaceYN:** No

**Lot Features:** Adjacent to Public Land, Corner Lot, Rural - Not Subdivision, Wooded

**Amenities:** Microwave, Range, Refrigerator

**Water Source:** Sand Point

**Tax Amount:** \$784.51

---

## Room Sizes

Main Level Bedroom 1 9x12 Bedroom 2 9x10 Kitchen 14x14 Living Room 14x13

---

## Building Details

**NewConstructionYN:** No

**Exterior Material:** Vinyl Siding

**Basement:** None

**Parking:** Detached

---

## Agent Details

**Agent Full Name:** Joanne M. Yoap

**Agent Email:** joanneyoaprealtor@gmail.com

---

## Open House

06/07/2610:00 to 12:00