

N14860 MATHIS LANE, AMBERG, WI, 54102-9157

https://www.adashunjones.com

N14860 MATHIS
Lane, AMBERG, WI,
54102-9157

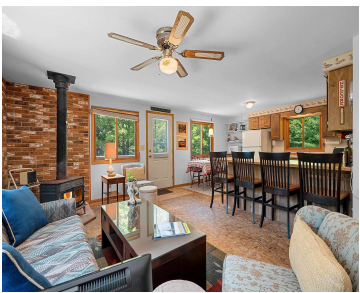

Own property on both sides of the Pike River! Absolutely gorgeous and super private 38.35 acres, wooded, rolling with approximately 1200 feet of Pike River frontage running through it, Great fishing and hunting with a mixture of hardwood trees, tons of wildlife, extremely picturesque! Cabin with kitchen, living room, 2 bedrooms and a full bath...



Nancy
Lannon Stone Realty, LLC

- 2 beds
- 1 bath
- Residential
- Residential,Single Family Residence
- Active
- 440 sq ft

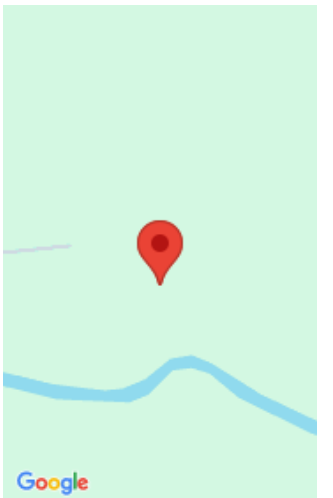

Features

GarageYN: No

FireplaceYN: No

Lot Features: Wooded

Above Grade Finished Area, sq ft: 440

Inclusions: Everything in and on the property is included.

AttachedGarageYN: No

PoolPrivateYN: No

Features: Wood Burning

Tax Amount: 1951.42

Amenities

Waterfront available: Yes

Water Source: Well

Water Body Name: Pike River

Sewer: Conventional Septic

Room Sizes

Room type	Dimensions	Level
Bedroom 1	11x11	Main
Bedroom 2	11x10	Main
Kitchen	11x14	Main
Living Room	12x19	Main

Building Details

NewConstructionYN: No

Basement: Crawl Space

Parking: None

Heating: None

Exterior material: Shake Siding

Agent Details

Agent Full Name: Nancy M Ruben

Agent Email: nancyrubensellshomes@gmail.com