

N1454 STATE HIGHWAY 47, BONDUEL, WI, 54107

https://www.adashunjones.com

N1454 STATE
HIGHWAY 47,
BONDUEL, WI,
54107



\$224,900

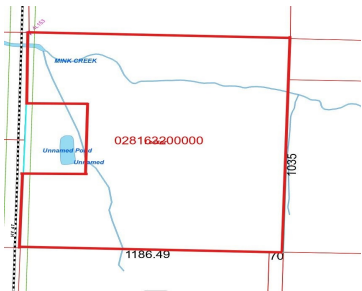
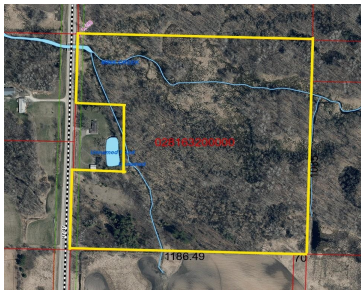

Property is currently part of a 40-acre parcel with a home. Seller has completed a survey (not yet recorded) to split the property, creating an approximately 2.28 acre parcel with the home, pond and shops to be sold separately MLS#50319918 , leaving a beautiful and hard-to-find 35.74 parcel for your future plans. Quality land like...

- Land
- Residential,Vacant Land/Acreage
- Active



Kelly
RE/MAX 24/7 Real Estate, LLC

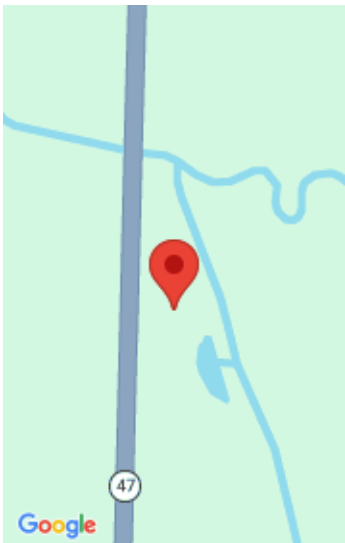

Features

GarageYN: No

FireplaceYN: No

Lot Features: Other, Rural - Not Subdivision, Wooded

Tax Amount: 2541.8

AttachedGarageYN: No

PoolPrivateYN: No

Utilities: Electricity Available

Amenities

Waterfront available: No

Sewer: None

Water Source: None

Building Details

NewConstructionYN: No

Agent Details

Agent Full Name: Kelly Gehrt

Agent Email: kelly@onerealtygroup.com