

N1450 STATE HIGHWAY 28, ADELL, WI, 53001

https://www.adashunjones.com

N1450 STATE
HIGHWAY 28,
ADELL, WI, 53001



\$170,000

Explore the allure of this charming new listing, where comfort meets small-town charm. Nestled in a tranquil setting, this home boasts 5 bedrooms, 1.5 baths, and a generous yard primed for various activities. Embrace the potential of this cozy property and envision crafting it into your ideal home sweet home.



Jodi
Adashun Jones, Inc.

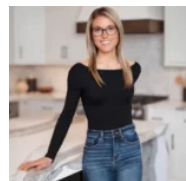

Jada
Adashun Jones, Inc.

- 5 beds
- 2 baths
- Residential
- Residential,Single Family Residence
- Closed
- 1944 sq ft

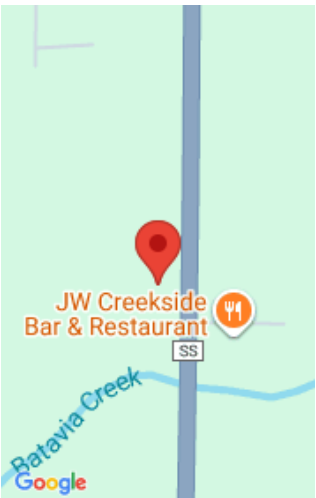

Features

GarageYN: No	AttachedGarageYN: No
FireplaceYN: No	PoolPrivateYN: No
Features: None	Above Grade Finished Area, sq ft: 1944
Tax Amount: 2847.83	Inclusions: Refrigerator, Stove, Microwave, Washer, & Dryer
Exclusions: Sellers Personal Property, a large cast-iron kettle (located in backyard), which is painted black.	

Amenities

Waterfront available: No	Amenities: Dryer,Microwave,Range,Refrigerator,Washer
Water Source: Well	Sewer: Septic Tank

Room Sizes

Room type	Dimensions	Level
Bedroom 1	12x13	Main
Bedroom 2	15x12	Upper
Bedroom 3	9x8	Upper
Bedroom 4	15x9	Upper
Bedroom 5	15x9	Upper
Family Room	12x12	Main
Kitchen	12x15	Main
Living Room	15x10	Main
Other Room	19x13	Main

Building Details

NewConstructionYN: No	ArchitecturalStyle: Contemporary
Heating: Radiant	Basement: Full
Exterior material: Aluminum Siding,Vinyl Siding	Parking: Attached

Agent Details

Agent Full Name: Jodi Steffes	Agent Email: jodi@adashunjones.com
--------------------------------------	---