

N1423 SILVER CANOE ROAD, KESHENA, WI,
54135-0000

https://www.adashunjones.com

N1423 SILVER
CANOE Road,
KESHENA, WI,
54135-0000

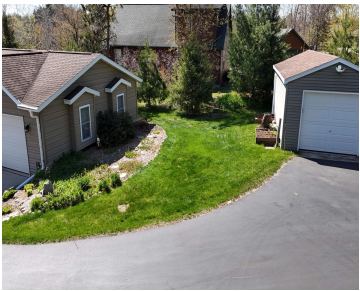

This 4 bedroom, 3 bath Legend Lake home is nestled in a bay with quick access to the 8 main lakes that make up Legend Lake. Addition adding a master suite and attached garage, along with a sunroom off the main bedroom gives this home space for guests and space for solitude. Landscaped yard with...



Kristin
Berkshire Hathaway HS Bay Area Realty

- 4 beds
- 3 baths
- Residential
- Residential,Single Family Residence
- Active
- 2404 sq ft

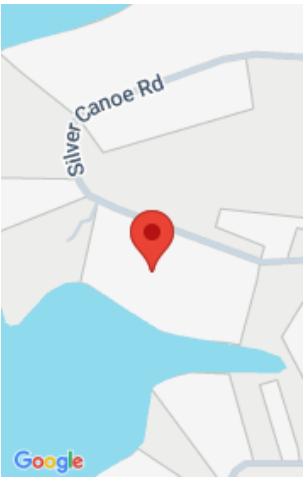

Features

GarageYN: No

FireplaceYN: No

ExteriorFeatures: Sprinkler System

Above Grade Finished Area, sq ft: 1612

Tax Amount: 5897.47

AttachedGarageYN: No

PoolPrivateYN: No

Features: Gas,One,Walk-in Closet(s)

Below Grade Finished Area, sq ft: 792

Inclusions: Stove, fridge, microhood, dishwasher, washer, dryer, second fridge in lower level, 2 docks.

Exclusions: Personal property of the sellers.
Pontoon available for separate purchase.

Amenities

Waterfront available: Yes **Water Body Name:** Legend Lake

Cooling: Central Air

Amenities: Dishwasher,Dryer,Microwave,Range,Refrigerator,Washer

Water Source: Well

Sewer: Conventional Septic

Room Sizes

Room type	Dimensions	Level
Bedroom 1	12x18	Main
Bedroom 2	11x12	Main
Bedroom 3	11x12	Main
Bedroom 4	12x19	Lower
Kitchen	9x12	Main
Living Room	14x20	Main
Dining Room	9x10	Main
Unfinished	12x25	Lower
Unfinished 2	11x24	Lower
Other Room	12x12	Lower
Other Room 2	6x7	Main
Other Room 3	4x21	Main
Other Room 4	8x9	Main

Building Details

NewConstructionYN: No

Heating: Forced Air

Exterior material: Sprinkler System,Vinyl Siding

ArchitecturalStyle: Ranch

Basement: Finished,Full,Walk-Out Access

Parking: Garage Door Opener

Agent Details

Agent Full Name: Kristin L Allen

Agent Email: kristinallen.realestate@gmail.com