

N12655 HEMLOCK SHORES COURT, ATHELSTANE, WI,
54104

<https://www.adashunjones.com>

N12655 HEMLOCK
SHORES Court,
ATHELSTANE, WI,
54104

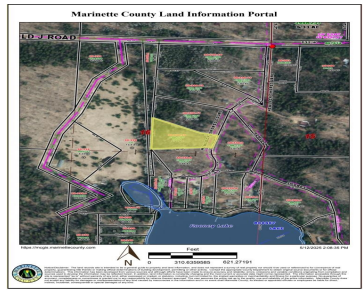

\$43,000

Build your dream home or cabin on this park like 2.45 acre lot. Enjoy swimming or kayaking with access to Rooney Lake. Leave from your driveway to access the trails. Minutes from Crivitz. Seller pays \$150 per year to maintain the private road.

- Land
- Residential,Vacant Land/Acreage
- Active



Bobbi Jo
Keller Williams Green Bay

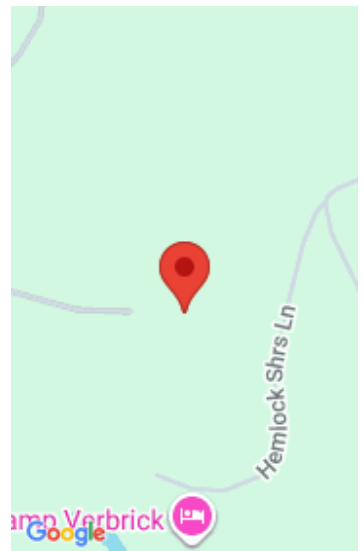

Features

GarageYN: No

FireplaceYN: No

Lot Features: Rolling Slope, Rural - Not Subdivision, Wooded

Tax Amount: 214.86

AttachedGarageYN: No

PoolPrivateYN: No

Utilities: Electricity Available

Amenities

Waterfront available: No

Sewer: None

Water Source: None

Building Details

NewConstructionYN: No

Agent Details

Agent Full Name: Bobbi Jo Mulder

Agent Email: bobbijo@kw.com