

N1220 OTTER PONDS LANE, KESHENA, WI, 54135

https://www.adashunjones.com

N1220 OTTER
PONDS Lane,
KESHENA, WI,
54135

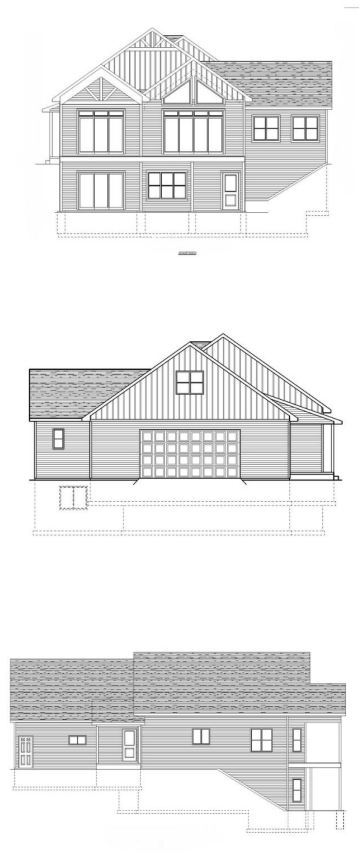

NEW CONSTRUCTION: As one of the few remaining waterfront lots, nestled in the heart of the breathtaking Legend Lake. You'll have unobstructed waterfront views, arguably the finest in this stretch of waterfront. Private dock for a boat, fishing, swimming, relaxing in the sun and enjoying the 42+ miles of shoreline that Legend Lake has to...



Joy
Shorewest, Realtors



Don Jr
Shorewest, Realtors

- 4 beds
- 3 baths
- Residential
- Residential,Single Family Residence
- Active
- 2967 sq ft

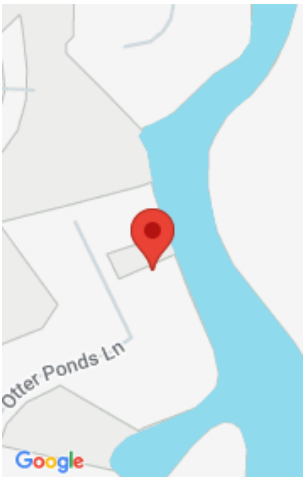

Features

GarageYN: No

FireplaceYN: No

ExteriorFeatures: Deck,
Patio

AttachedGarageYN: No

PoolPrivateYN: No

Features: Cable Available,Elect Built In-Not Frplc,Gas,Hi-Speed
Internet Availbl,Kitchen Island,One,Pantry,Smart Home,Some
Smart Home Features,Utility Room,Walk-in Closet(s),Walk-in
Shower,Wet Bar

Above Grade Finished Area, sq ft: 1725

Below Grade Finished Area, sq ft: 1242

Tax Amount: 2501

Inclusions: Advanced floor truss system ensuring exceptional
stability on the main level, providing a sleek, unobstructed LL
ceiling for a polished look.

Amenities

Waterfront available: Yes

Cooling: Central Air

Water Source: Well

Water Body Name: Legend Lake

Amenities: Dishwasher,Microwave,Range,Refrigerator

Sewer: Conventional Septic

Room Sizes

Room type	Dimensions	Level
Bedroom 1	12x16	Main
Bedroom 2	11x11	Main
Bedroom 3	13x15	Lower
Bedroom 4	12x15	Lower
Kitchen	12x14	Main
Living Or Great Room	17x19	Main
Dining Room	11x14	Main
Other Room	6x8	Main
Other Room 2	22x30	Lower

Building Details

NewConstructionYN: No
Heating: Forced Air, Zoned

Exterior material:
Deck,Patio,Vinyl,Vinyl Siding

ArchitecturalStyle: Ranch
Basement: 8Ft+ Ceiling,Finished,Finished
Contiguous,Full,Full Sz Windows Min 20x24,Stubbed for
Bath,Walk-Out Access
Parking: Attached,Basement,Basement Access,Garage
Door Opener,Heated,Heated Garage,Opener Included

Agent Details

Agent Full Name: Donald Pouwels Jr

Agent Email: dpouwels@shorewest.com

Attribution Contact: CELL: 920-713-6212