

N12163 TOWER ROAD, ATHELSTANE, WI, 54104

<https://www.adashunjones.com>

N12163 TOWER
Road, ATHELSTANE,
WI, 54104



\$184,900

Open House 08.08.26 Sat 11:30 - 12:30 PM CDT

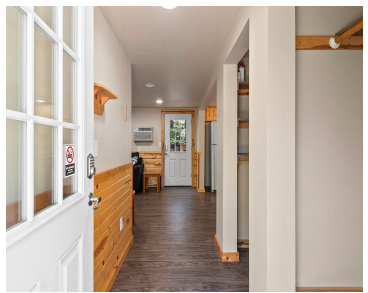

• 800 sq ft

Near the lakes, trails, and woods that make the Crivitz area a year-round destination, this fully furnished 3 bedroom, 1 bath property is ready for weekends away or full-time living from day one. The large deck overlooks the wooded lot and adds outdoor space to unwind after a day on the water or trails. Inside,...



Jamie
NextHome Select Realty

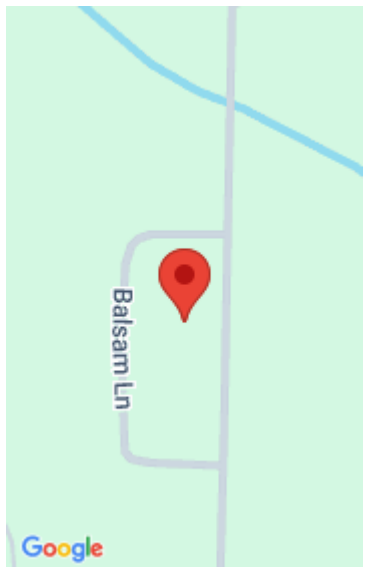

Features

Price per sq ft: \$231.13

Lot Size, acres: 0.29

For Sale or Rent: For Sale

Parcel Number: 030-01443.000

AttachedGarageYN: No

FireplaceYN: No

Features: None

Above Grade Finished Area, sq ft: 800

Sewer: Conventional Septic

Area, sq ft: 800 sq ft

Year built: 1945

Garage Spaces: 1

GarageYN: No

Heating: Wall Unit(s), Wall Furnace

PoolPrivateYN: No

Amenities: Microwave, Range, Refrigerator

Water Source: Well

Tax Amount: \$645.03

Room Sizes

Main Level Bedroom 1 12X8 Bedroom 2 13X8 Bedroom 3 12X8 Kitchen 12X11 Living Room 18X11 Other Room 8X4

Building Details

NewConstructionYN: No

Exterior Material: Vinyl Siding

Basement: Partial

Parking: Detached

Agent Details

Agent Full Name: Jamie L. Mursau

Agent Email: jamie@selectnexthome.com

Open House

06/06/2611:30 to 12:30