

N12051 HOLLY ROAD, ATHELSTANE, WI, 54104

https://www.adashunjones.com

N12051 HOLLY
Road, ATHELSTANE,
WI, 54104

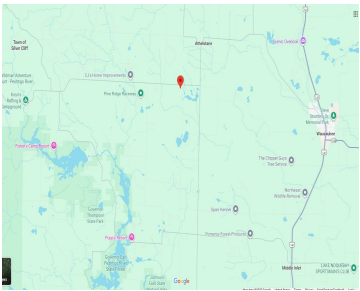
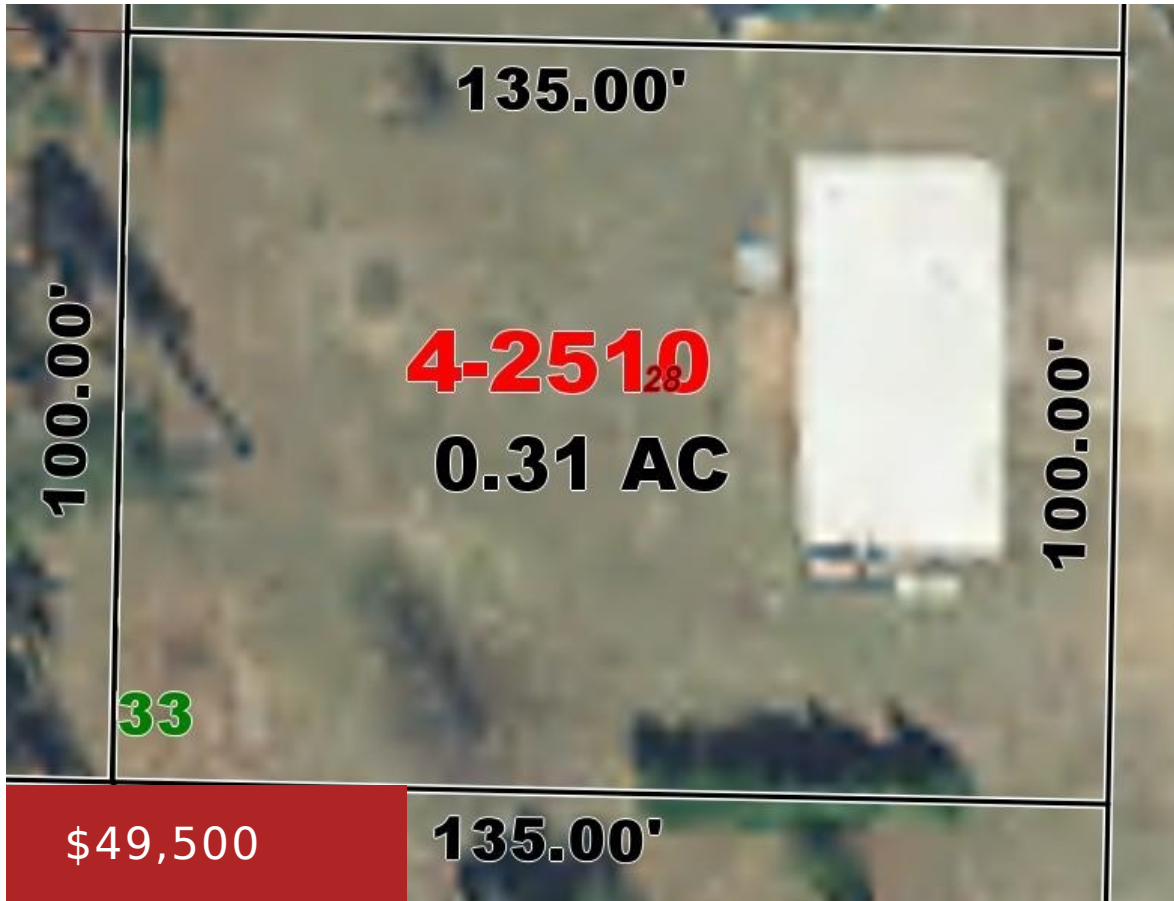

Ready, Set, GO!! Slab is already there (28'x 52') There is a Sandpoint well on property & available to be hooked back up. Older septic system from 1984 (750 gallon) per Seller is usable. Electric Panel/Meter is there. Site is ready to be built on. Or bring your Camper for an instant ready to go...

- Land
- Recreational, Residential, Vacant Land/Acreage
- Active



Teresa
New Home Real Estate, LLC

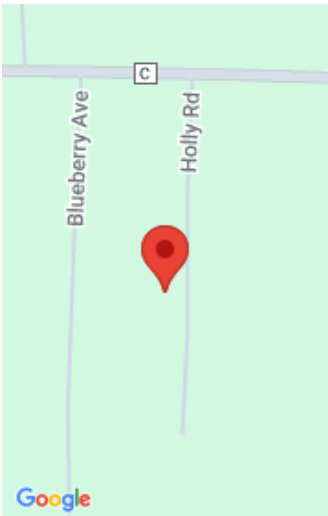

Features

GarageYN: No

FireplaceYN: No

Lot Features: Rural - Subdivision

Tax Amount: 43.98

AttachedGarageYN: No

PoolPrivateYN: No

Utilities: Electricity Available

Amenities

Waterfront available: No

Sewer: Conventional Septic-Instl

Water Source: Sand Point

Building Details

NewConstructionYN: No

Agent Details

Agent Full Name: Teresa L Welty

Agent Email: teresancre1@gmail.com