

N11475 POST LAKE DRIVE, ELCHO, WI, 54428

https://www.adashunjones.com

N11475 POST LAKE
Drive, ELCHO, WI,
54428

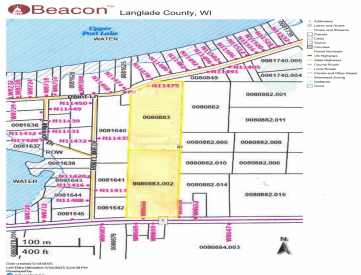

\$435,000

2 Parcels, 2 Homes, 1 Price. 5.07 Acre parcel w/ 3bed, 2bath, 2kitchen home on parcel 0080883. Also included is adjoining 5.10 Acre parcel 0080883.002 on W8666 County Rd K. That parcel has a home and outbuildings (see MLS listing 50308693). There is a pretty decent north/south car-path trail that connects the two along the...



Jimmer
GoJimmer Real Estate

- 3 beds
- 2 baths
- Residential
- Residential,Single Family Residence
- Active
- 1872 sq ft

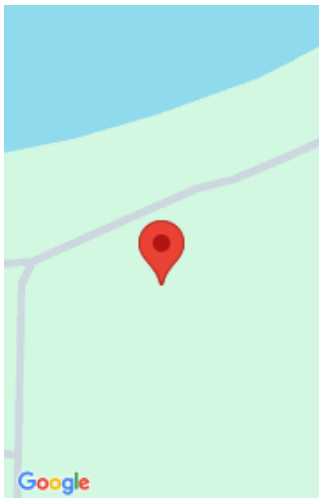

Features

GarageYN: No

FireplaceYN: No

Features: At Least 1 Bathtub,Breakfast Bar,Kitchen Island,None,Second Kitchen,Split Bedroom

Tax Amount: 1399

Exclusions: sellers personal property

AttachedGarageYN: No

PoolPrivateYN: No

Above Grade Finished Area, sq ft: 1872

Inclusions: Range/Oven(upper), dishwasher(lower)

Amenities

Waterfront available: No

Amenities: Dishwasher,Range

Sewer: Conventional Septic

Cooling: Central Air

Water Source: Sand Point

Room Sizes

| Room type | Dimensions | Level |
|--------------|------------|-------|
| Bedroom 1 | 11x11 | Upper |
| Bedroom 2 | 11x11 | Upper |
| Bedroom 3 | 12x10 | Main |
| Family Room | 15x12 | Main |
| Kitchen | 13x13 | Upper |
| Living Room | 13x13 | Upper |
| Dining Room | 13x9 | Upper |
| Other Room | 12x12 | Main |
| Other Room 2 | 12x7 | Main |
| Other Room 3 | 25x4 | Main |
| Other Room 4 | 11x5 | Upper |

Building Details

NewConstructionYN: No

ArchitecturalStyle: Raised Ranch

Heating: Forced Air

Basement: Finished,Full,Full Sz Windows Min 20x24,Walk-Out Access

Exterior material: Vinyl Siding

Parking: None

Agent Details

Agent Full Name: Jimmer Greguske

Agent Email: gojimmer@yahoo.com