

# N11415 E SHORE ROAD, PEARSON, WI, 54462

<https://www.adashunjones.com>

N11415 E SHORE  
Road, PEARSON,  
WI, 54462



**\$269,900**

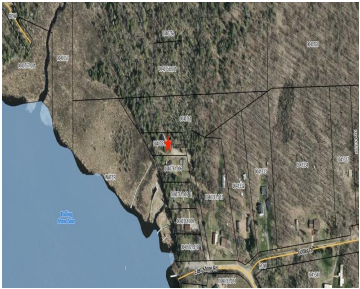

Charming 2-bedroom, 1-bath lakefront cottage situated on a beautiful half-acre lot with direct water frontage and a brand new drilled well! This cozy retreat offers a functional layout filled with natural light and peaceful lake views. The spacious yard is perfect for entertaining, relaxing by the water, or enjoying outdoor activities year-round. A detached garage provides...

• 840 sq ft



**Kristian**  
LIV Wisconsin Realty

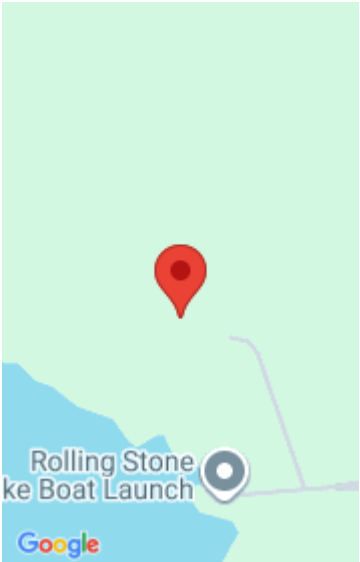

---

## Features

**Price per sq ft:** \$321.31

**Lot Size, acres:** 0.54

**For Sale or Rent:** For Sale

**Parcel Number:** 0040761.008

**GarageYN:** No

**Heating:** Forced Air

**FireplaceYN:** No

**Features:** None

**Water Source:** Well

**Tax Amount:** \$1,517.33

**Area, sq ft:** 840 sq ft

**Year built:** 1968

**Garage Spaces:** 2

**Water Body Name:** Rollingstone Lake

**AttachedGarageYN:** No

**Cooling:** Central Air

**PoolPrivateYN:** No

**Above Grade Finished Area, sq ft:** 840

**Sewer:** Septic Tank

---

## Room Sizes

Main Level Bedroom 1 12x10 Bedroom 2 12x10 Kitchen 18x11 Living Room 18x11

---

## Building Details

**NewConstructionYN:** No

**Exterior Material:** Vinyl Siding

**Basement:** Crawl Space

**Parking:** Detached

---

## Agent Details

**Agent Full Name:** Kristian E. Pearson

**Agent Email:** kristian@livwisconsin.com