

# N10316 BEDORA LANE, CRIVITZ, WI, 54114

<https://www.adashunjones.com>

N10316 BEDORA  
Lane, CRIVITZ, WI,  
54114



**\$399,575**

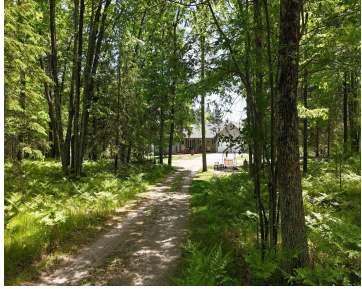

Escape to ultimate privacy in this stunning 3-bedroom, 2 1/2 bath retreat on 3.5 wooded acres. Tucked away at the end of the road, the property directly borders the pristine wilderness of Governor Thompson State Park. Highlights include a heated 2 car garage, a whole home generator, and unparalleled Northwoods tranquility.

• 1435 sq ft



**Debra**  
Make A Move Realty, LLC

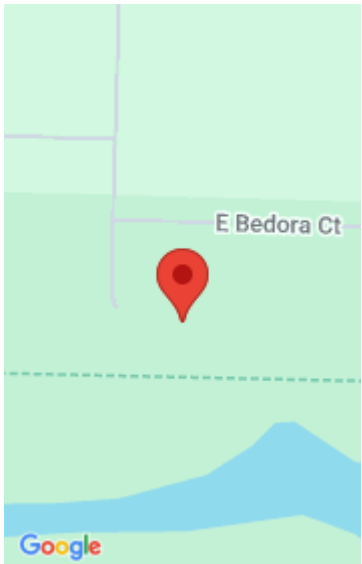

---

## Features

**Price per sq ft:** \$278.45

**Lot size, sq ft:** 152896 acres

**Year built:** 1995

**Garage Spaces:** 2

**Parcel Number:** 032-03615.000

**AttachedGarageYN:** No

**FireplaceYN:** No

**WindowFeatures:** Skylight(s)

**PoolFeatures:** LP Tank - Owned

**Features:** Air Exchanger System, Kitchen Island, One, Vaulted Ceiling(s), Wood Burning

**Above Grade Finished Area, sq ft:** 1435

**Sewer:** Conventional Septic

**Area, sq ft:** 1,435 sq ft

**Lot Size, acres:** 3.51

**For Sale or Rent:** For Sale

**Architectural Style:** Ranch

**GarageYN:** No

**Heating:** Heat Pump

**PoolPrivateYN:** No

**ExteriorFeatures:** LP Tank - Owned

**Lot Features:** Adjacent to Public Land, Wooded

**Amenities:** Dishwasher, Dryer, Electric Dryer, Electric Oven, Electric Range, Microwave, Range, Refrigerator, Washer

**Water Source:** Well

**Tax Amount:** \$2,317.41

---

## Room Sizes

Main Level Bedroom 1 16x16 Bedroom 2 11x12 Bedroom 3 12x8 Kitchen 11x10 Living Room 24x14 Dining Room 13x10

---

## Building Details

**NewConstructionYN:** No

**Exterior Material:** Aluminum Siding, LP Tank - Owned

**Basement:** Full

**Parking:** Attached, Basement, Garage Door Opener, Heated Garage

---

## Agent Details

**Agent Full Name:** Debra J. Antoine

**Agent Email:** debraasellshomes@gmail.com