

# N10021 NEWTON LAKE ROAD, ATHELSTANE, WI, 54104

<https://www.adashunjones.com>

N10021 NEWTON  
LAKE Road,  
ATHELSTANE, WI,  
54104



**\$289,000**

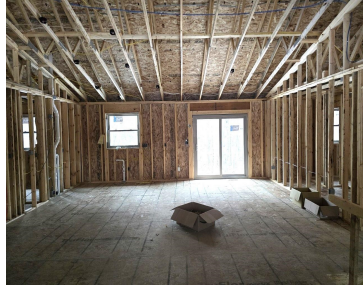

• 0 sq ft

Newly constructed 4 bedroom, 3 bath ranch set on a wooded 1.38 acre lot close to High Falls! Living room with cathedral ceiling along with kitchen and dining area. Primary bedroom suite with walk in closet and full bath. 2nd bedroom and second bath with laundry. Open stairway from living room to the lower level...

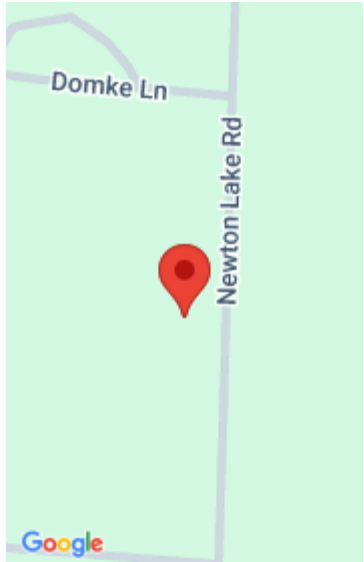

**John**  
Shorewest, Realtors-Northern R



**Brian**  
Shorewest, Realtors-Northern R

---

## Features

**Area, sq ft:** 0 sq ft

**Year built:** 2025

**Garage Spaces:** 3

**Parcel Number:** 0000000000

**AttachedGarageYN:** No

**FireplaceYN:** No

**Lot Features:** Wooded

**Water Source:** Well

**Lot Size, acres:** 1.38

**For Sale or Rent:** For Sale

**Architectural Style:** Ranch

**GarageYN:** No

**Heating:** Forced Air

**PoolPrivateYN:** No

**Features:** None, Walk-in Closet(s)

**Sewer:** Conventional Septic

---

## Building Details

**NewConstructionYN:** No

**Basement:** 8Ft+ Ceiling,Full,Full Sz Windows Min  
20x24,Partial Fin. Contiguous

**Exterior Material:** Vinyl Siding **Parking:** Attached, Basement

---

## Agent Details

**Agent Full Name:** John C Francis

**Agent Email:** [jfrancis@shorewest.com](mailto:jfrancis@shorewest.com)