

MOUNTAIN VALLEY DRIVE 3, WITTENBERG, WI, 54499

<https://www.adashunjones.com>

MOUNTAIN VALLEY
Drive 3,
Wittenberg, WI,
54499

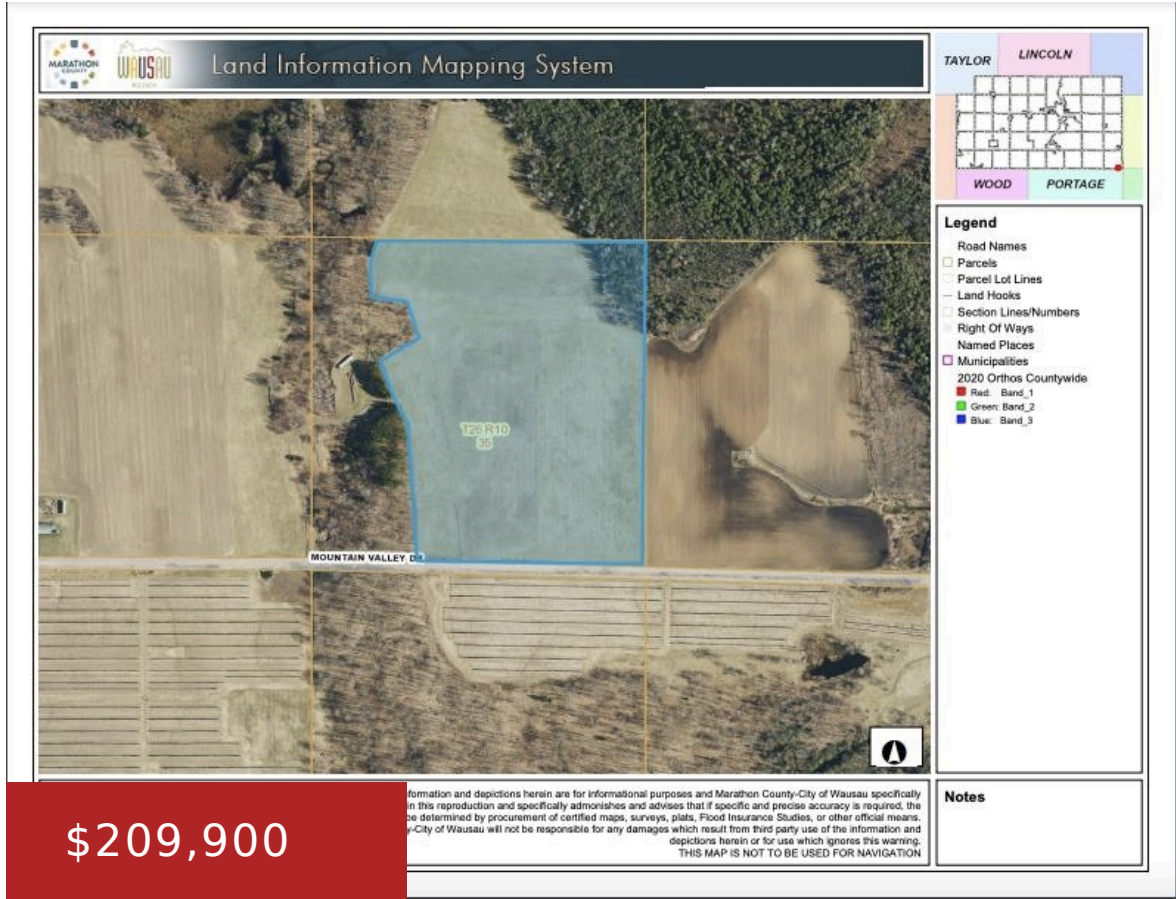

\$209,900

Ideal for farming, hunting, or building your country dream home! This versatile parcel offers endless possibilities, hardwoods & beautiful scenic views. Whether you're looking to expand or start your farming operation, want somewhere to hunt, or simply want to build your dream home w/ plenty of space to spare, here is your opportunity! Add a...



Neil
EXIT Elite Realty



Honey
EXIT Elite Realty



- Land
- Agricultural,Vacant Land/Acreage
- Closed

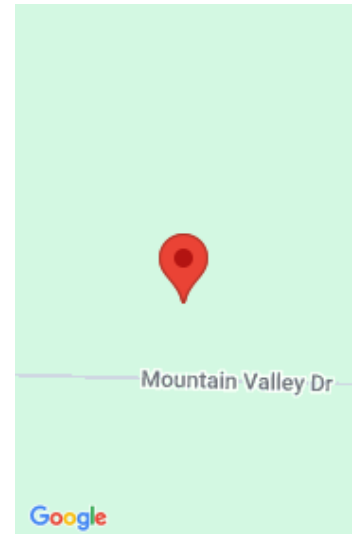

Features

GarageYN: No

FireplaceYN: No

Lot Features: Level, Rolling Property, Rural - Not Subdivision, Farm, Working

Tax Amount: 277

AttachedGarageYN: No

PoolPrivateYN: No

Utilities: Some Underground

Amenities

Waterfront available: No

Sewer: None

Water Source: No Water

Building Details

NewConstructionYN: No

Agent Details

Agent Full Name: Neil Ashenbrenner

Agent Email: neil.ashenbrenner@exitelitewi.com