

4514 MOHAWK COURT, GREEN BAY, WI, 54313-9513

https://www.adashunjones.com

4514 MOHAWK  
Court, GREEN BAY,  
WI, 54313-9513

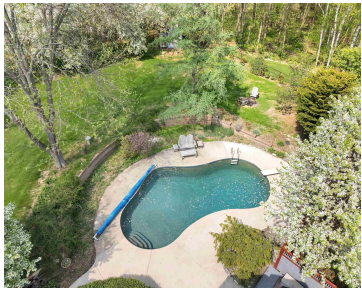

Exceptional 4 bedroom, 2 story home tucked away on a quiet cul-de-sac offers the perfect blend of space, style, & comfort. Situated on a large lot with a beautiful in-ground pool, this home is ideal for both everyday living & entertaining. Inside, you'll find a spacious kitchen w/modern appliances & walk-in pantry, formal dining rm,...

- 4 beds
- 4 baths
- Residential
- Residential,Single Family Residence
- Active
- 4221 sq ft



**Jill**  
Coldwell Banker Real Estate Group



**Vicki**  
Coldwell Banker Real Estate Group



---

## Features

**GarageYN:** No

**FireplaceYN:** No

**Security Features:** Security System

**ExteriorFeatures:** Sprinkler System

**Lot Features:** Cul-De-Sac

**Above Grade Finished Area, sq ft:** 3502

**Tax Amount:** 7570.73

**Exclusions:** Seller's Personal Property

**AttachedGarageYN:** No

**PoolPrivateYN:** No

**WindowFeatures:** Skylight(s)

**PoolFeatures:** In Ground

**Features:** At Least 1 Bathtub,Cable Available,Formal Dining,Hi-Speed Internet Availbl,One,Pantry,Sauna,Vaulted Ceiling(s),Walk-in Closet(s),Walk-in Shower,Wood Burning,Wood/Simulated Wood Fl

**Below Grade Finished Area, sq ft:** 719

**Inclusions:** Refrigerator, Dishwasher, Microwave, Disposal, Built-in oven, cooktop, washer, dryer, Security System, Sprinkler System, Invisible fencing+transmitter

---

## Amenities

**Waterfront available:** No

**Cooling:** Central Air

**Amenities:** Dishwasher,Disposal,Dryer,Microwave,Range,Refrigerator,Washer

**Water Source:** Public, Well

**Sewer:** Public Sewer

---

## Room Sizes

Room type	Dimensions	Level
Bedroom 1	16x15	Upper
Bedroom 2	14x13	Upper
Bedroom 3	13x13	Upper
Bedroom 4	13x13	Upper
Family Room	18x15	Main
Formal Dining Room	15x12	Main
Kitchen	15x13	Main
Living Room	18x14	Main
Dining Room	15x11	Main
Other Room	13x12	Main
Other Room 2	24x18	Upper
Other Room 3	36x11	Lower
Other Room 4	14x11	Lower

---

# Building Details

**NewConstructionYN:** No

**Basement:** Crawl Space,Partial Fin. Contiguous,Sump Pump

**Parking:** Attached,Garage Door Opener

**Heating:** Forced Air

**Exterior material:** Shake Siding,Sprinkler System

---

## Agent Details

**Agent Full Name:** Jill M Dickson-Kesler

**Agent Email:** [jdickson@coldwellhomes.com](mailto:jdickson@coldwellhomes.com)