

<https://www.adashunjones.com>

Mississippi Lane,  
Bloomington, WI,  
53801

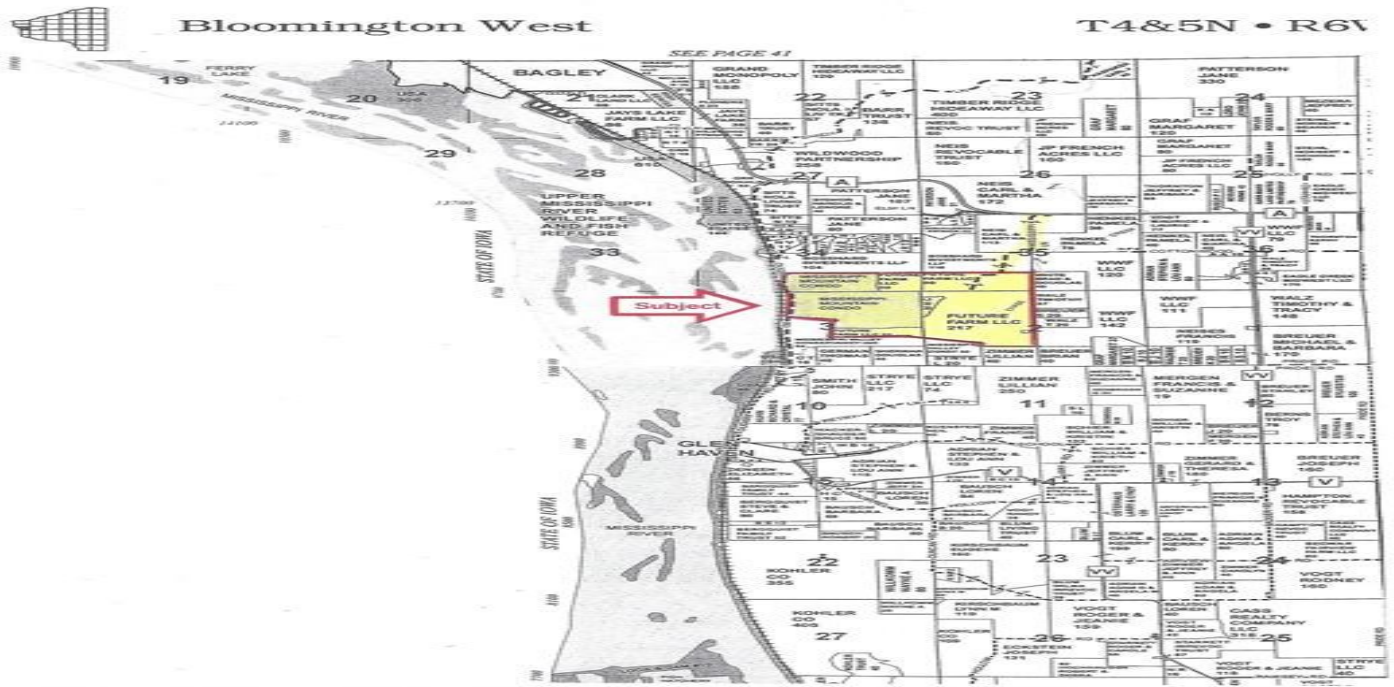

\$188,000

PCB 1354VL – Good hunting parcel, est at 80 acres, with 12 tillable for your food plots. West & North of the road. Taxes estimated at \$2160 & could be reduced if put in MFL. 5 miles to Mississippi. Old shed of minimal value. Well will be shared with house to South at 9651 Mississippi...

- Agricultural
- Sold

## Arnie Roper

Jon Miles Real Estate

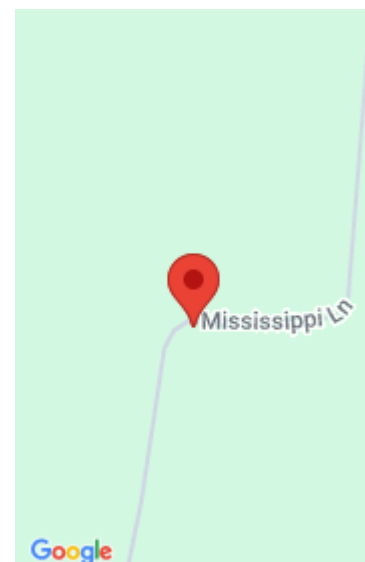

---

## Features

**GarageYN:** No

**FireplaceYN:** No

**Lot Features:** Wooded

**Tax Year:** 2013

**AttachedGarageYN:** No

**PoolPrivateYN:** No

**Utilities:** Electricity Available

**Tax Amount:** 2160

---

## Amenities

**Waterfront available:** No

**Sewer:** None

**Water Source:** Well

---

## Building Details

**NewConstructionYN:** No

---

## Agent Details

**Agent Full Name:** Arnie Roper

**Agent Email:** arnieroper@hotmail.com