

MEYER COURT, SHEBOYGAN, WI, 53081

https://www.adashunjones.com

MEYER Court,
SHEBOYGAN, WI,
53081

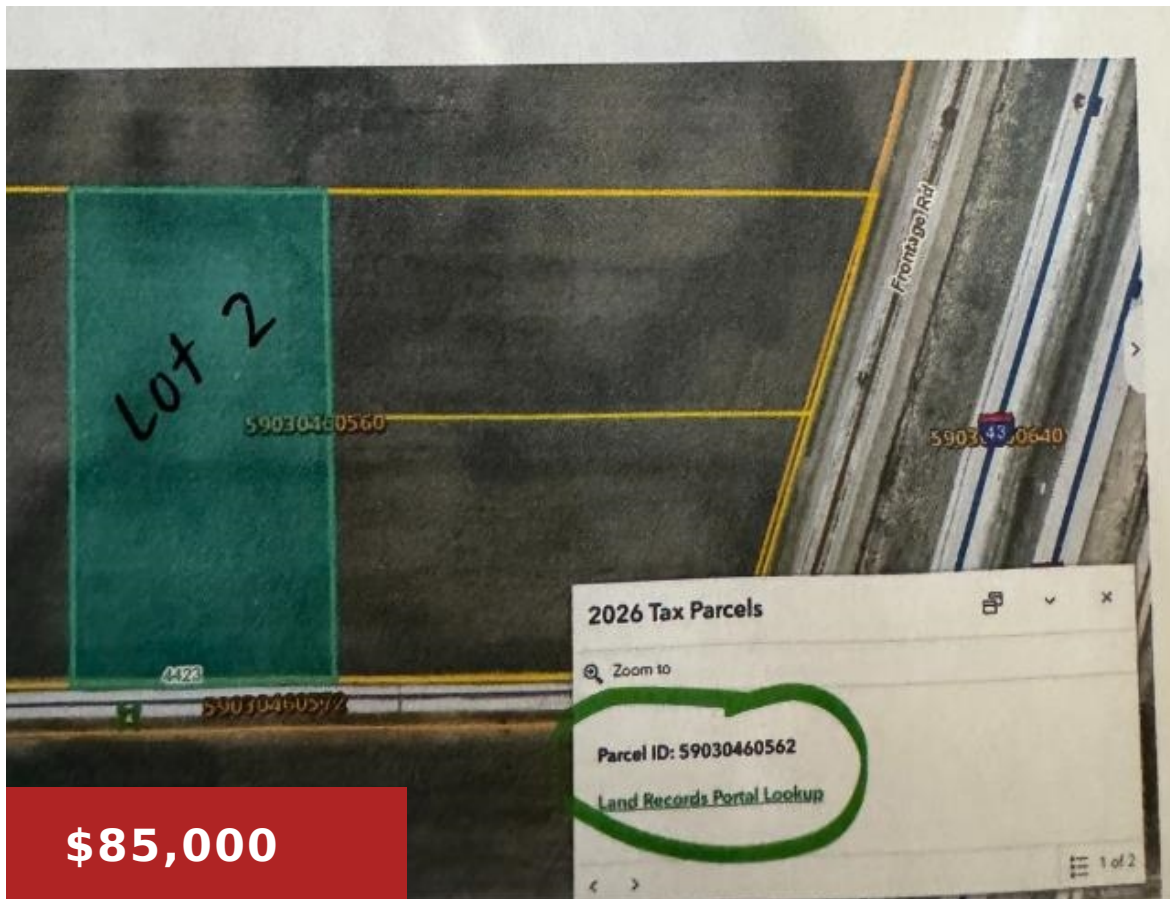

\$85,000

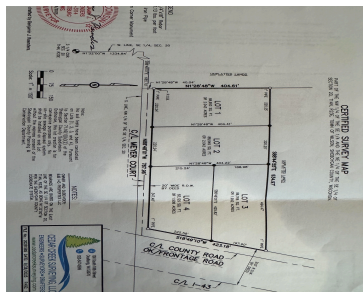

Highway Commercial zoned 2.04-acre parcel in the Town of Wilson with no covenants or restrictions. Flat land currently in farmland, with a farmer willing to lease it back until you're ready to develop. Located along Frontage Rd with strong visibility from I-43, offering exposure and access for a wide range of commercial uses. Available individually...



Whitney
NextHome Select Realty

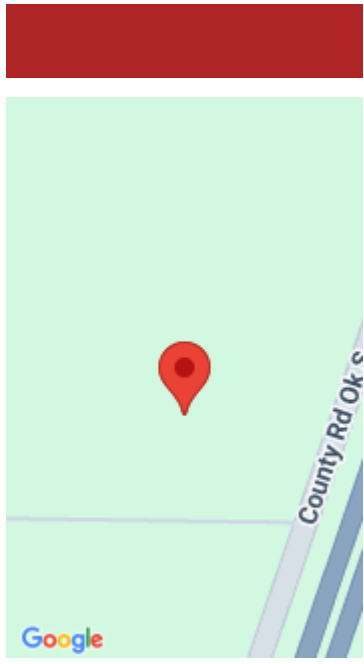

Features

Price per sq ft: \$41,666.67

For Sale or Rent: For Sale

GarageYN: No

FireplaceYN: No

Lot Features: Level, Rural - Not Subdivision

Water Source: None

Lot Size, acres: 2.4

Parcel Number: 59030460562

AttachedGarageYN: No

PoolPrivateYN: No

Utilities: None

Sewer: None

Building Details

NewConstructionYN: No

Agent Details

Agent Full Name: Whitney M. Zimbal

Agent Email: whitney@selectnexthome.com