

MENOMINEE SHORES DRIVE, WAUSAUKEE, WI, 54177

https://www.adashunjones.com

MENOMINEE
SHORES Drive,
WAUSAUKEE, WI,
54177

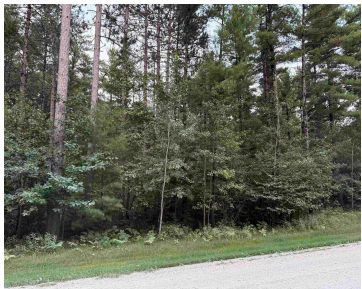

This 2.7-acre wooded lot in Wausaukee combines privacy with natural beauty. Owners enjoy use of Common Area Outlot 1, and with the Menominee River adjacent, it's a perfect spot for building a cabin, a year-round home, or a private getaway. Please allow 48hrs for binding. Lot 54. Parcel #034-01129.018 with deeded access to Outlot 1...

- Land
- Residential,Vacant Land/Acreage
- Active



Jenny
LPT Realty

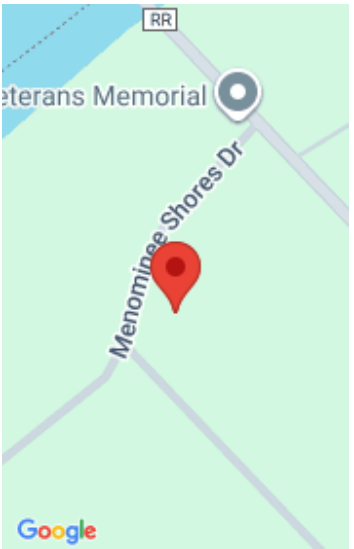

Features

GarageYN: No

AttachedGarageYN: No

FireplaceYN: No

PoolPrivateYN: No

Lot Features: Corner Lot, Wooded

Utilities: Cable Available, Electricity Available, Phone Available

Tax Amount: 317.36

Amenities

Waterfront available: No

Water Source: None

Sewer: None

Building Details

NewConstructionYN: No

Agent Details

Agent Full Name: Jenny M Landro

Agent Email: jennifer@landrorealty.com