

MEADE STREET, APPLETON, WI, 54913

https://www.adashunjones.com

MEADE Street,
APPLETON, WI,
54913

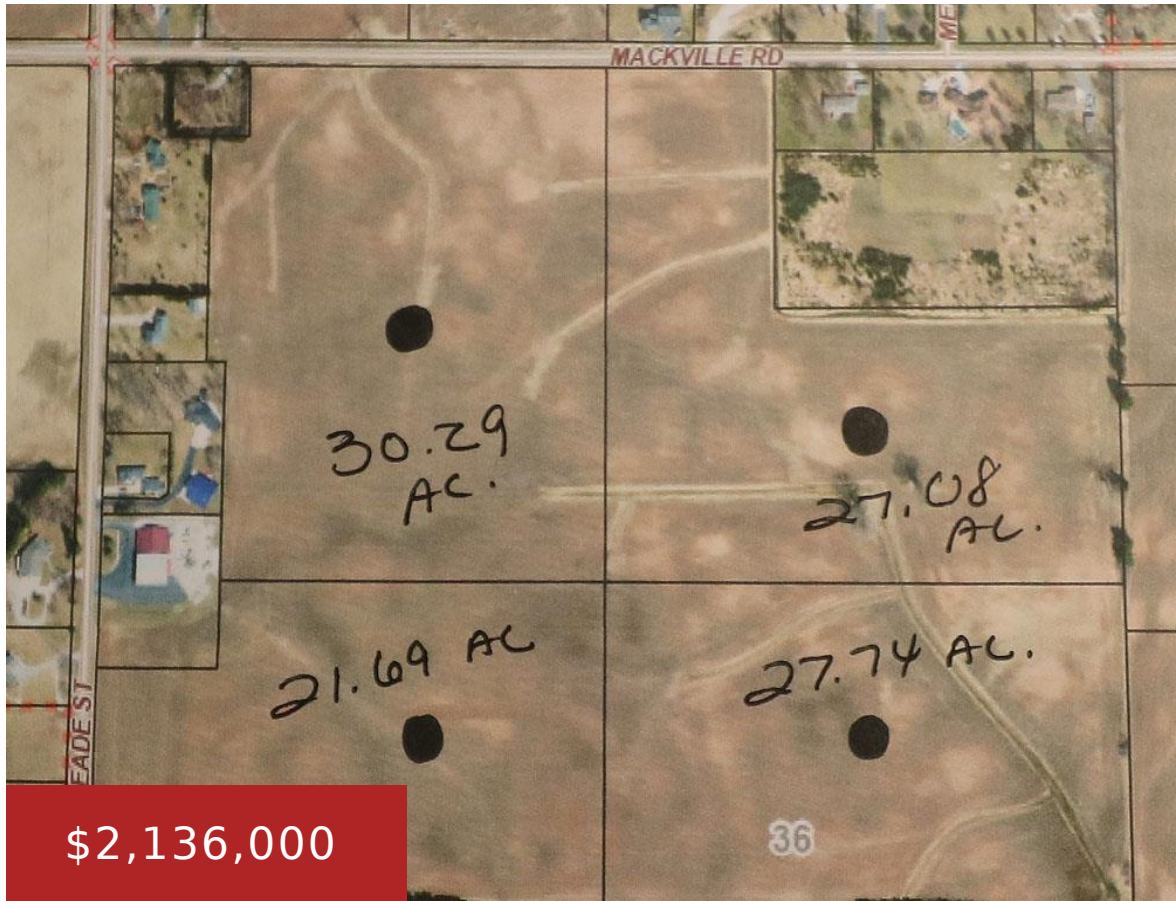

Gorgeous rolling high acreage in the Town of Center! Prime farmland now and ideal for a future housing development! Good frontage on Meade St. and Mackville roads. Per Outagamie County website this property is within the sewer service boundary area and the comprehensive plan shows it's future land use as suburban residential. See maps attached....

- Land
- Agricultural, Vacant Land/Acreage
- Active



Brenda
Brenda Fritsch Realty

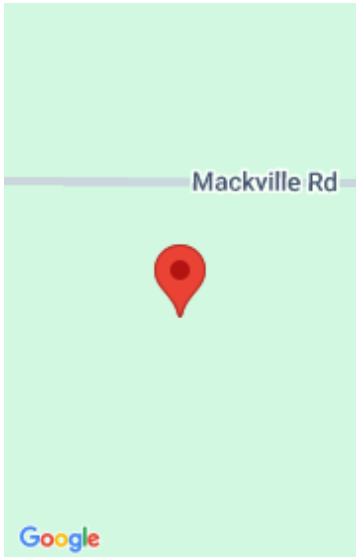

Features

GarageYN: No

FireplaceYN: No

Lot Features: Rolling Property

Tax Amount: 309.31

AttachedGarageYN: No

PoolPrivateYN: No

Utilities: Electricity Available

Amenities

Waterfront available: No

Sewer: None

Water Source: None

Building Details

NewConstructionYN: No

Agent Details

Agent Full Name: Brenda L Fritsch

Agent Email: soldbybrenda@hotmail.com