

MARYS AVENUE, FOND DU LAC, WI, 54937

https://www.adashunjones.com

MARYS Avenue,
FOND DU LAC, WI,
54937

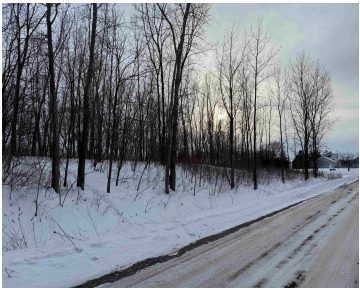

Build your dream home on this tree lined .41 acre lot right outside the city in the township of Empire and close to the Hwy 151 bypass. Private well and municipal sewer, no subdivision restrictions. Seller will discount if purchasing both lot 5 & 6

- Land
- Residential,Vacant Land/Acreage
- Closed

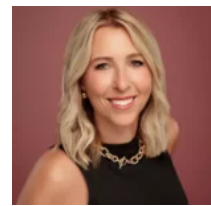

Christine
Adashun Jones, Inc.



Features

GarageYN: No

FireplaceYN: No

Lot Features: Rural - Subdivision

Tax Amount: 239

AttachedGarageYN: No

PoolPrivateYN: No

Utilities: Electricity Available, Natural Gas Available

Amenities

Waterfront available: No

Sewer: Public Sewer

Water Source: None

Building Details

NewConstructionYN: No

Agent Details

Agent Full Name: Christine Whealon

Agent Email: christinewhealon@adashunjones.com