

MARYS AVENUE, FOND DU LAC, WI, 54935

https://www.adashunjones.com

MARYS Avenue,  
FOND DU LAC, WI,  
54935



\$35,000



Build your dream home on this tree lined .41 acre lot right outside the city in the township of Empire and close to the Hwy 151 bypass. Private well and municipal sewer, no subdivision restrictions. Seller will discount if purchasing both lots.

- Land
- Residential,Vacant Land/Acreage
- Closed

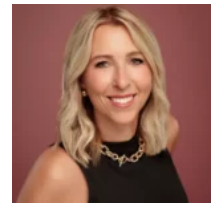

**Christine**  
Adashun Jones, Inc.

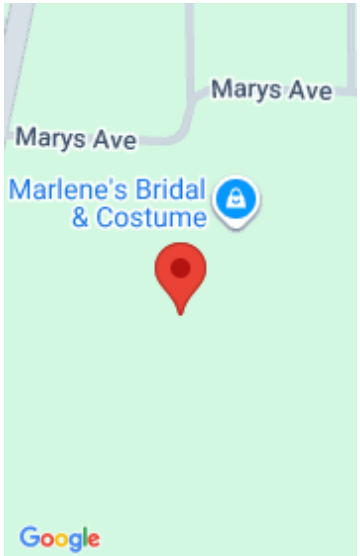

---

## Features

**GarageYN:** No

**FireplaceYN:** No

**Lot Features:** Rural - Subdivision

**Tax Amount:** 241

**AttachedGarageYN:** No

**PoolPrivateYN:** No

**Utilities:** Electricity Available, Natural Gas Available

---

## Amenities

**Waterfront available:** No

**Sewer:** Public Sewer

**Water Source:** None

---

## Building Details

**NewConstructionYN:** No

---

## Agent Details

**Agent Full Name:** Christine Whealon

**Agent Email:** christinewhealon@adashunjones.com