

LYNN AVENUE 26, FOND DU LAC, WI, 54935

https://www.adashunjones.com

LYNN Avenue 26,  
FOND DU LAC, WI,  
54935

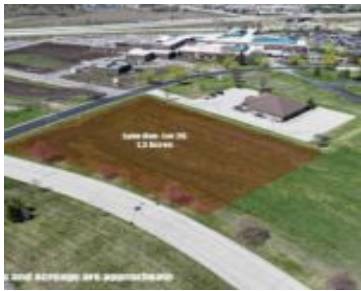

This 1.30 corner parcel is conveniently located right off of Highway 23, near the Aurora Medical Clinic. The Zoning is C-2 General Business District so is suitable for a variety of business types, including but not limited to: Automotive engine repair, place of worship, commercial cleaning service, cocktail lounge, tavern, bar, restaurant, veterinary clinic, mini...

- Land
- COMMERCIAL,Vacant Land/Acreage
- Active



**Vickie**  
Adashun Jones, Inc.

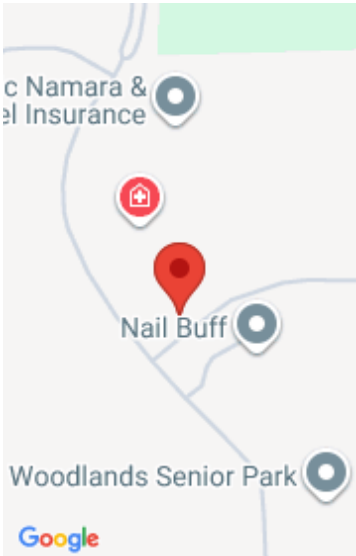

---

## Features

**GarageYN:** No

**FireplaceYN:** No

**Lot Features:** City Lot

**Tax Amount:** 4.99

**AttachedGarageYN:** No

**PoolPrivateYN:** No

**Utilities:** Electricity Available, Natural Gas Available

---

## Amenities

**Waterfront available:** No

**Sewer:** Public Sewer

**Water Source:** Public

---

## Building Details

**NewConstructionYN:** No

---

## Agent Details

**Agent Full Name:** Vickie L Huck

**Agent Email:** vhuck@adashunjones.com