

LUPINE LANE, CUTLER, WI, 54618

https://www.adashunjones.com

Lupine Lane, Cutler, WI, 54618



\$17,500

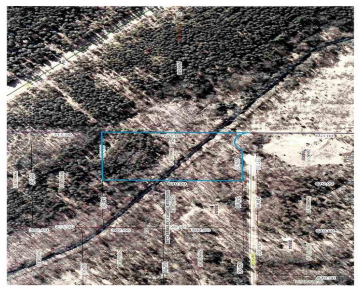
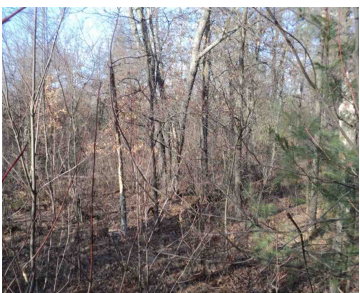

5.4 wooded acres located on a quiet, secluded cul-de-sac with a small creek. This property borders 520 acres of Juneau County forest. This would make a great spot for a year round home or hunting cabin.

- Single family
- Sold



**John Morris**  
Castle Rock Realty LLC

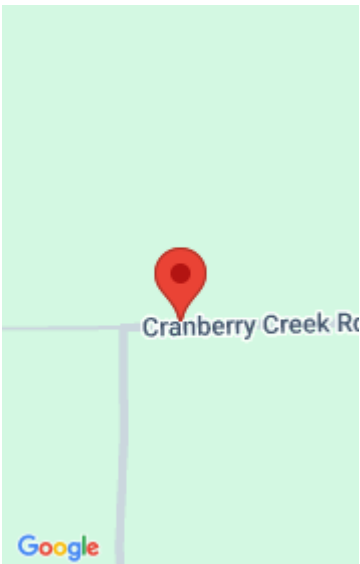

---

## Features

**GarageYN:** No

**FireplaceYN:** No

**Lot Features:** Cul-De-Sac, Wooded

**Tax Year:** 2013

**AttachedGarageYN:** No

**PoolPrivateYN:** No

**Utilities:** Electricity Available, Phone Available

**Tax Amount:** 565

---

## Amenities

**Waterfront available:** Has actual water frontage

**Water Source:** None

**Sewer:** None

---

## Building Details

**NewConstructionYN:** No

---

## Agent Details

**Agent Full Name:** John Morris

**Agent Email:** johnmorrishomes@gmail.com