

# LOT 48 KETTLE CREEK NORTH, VERONA, WI, 53593

<https://www.adashunjones.com>

Lot 48 Kettle Creek North, Verona, WI, 53593

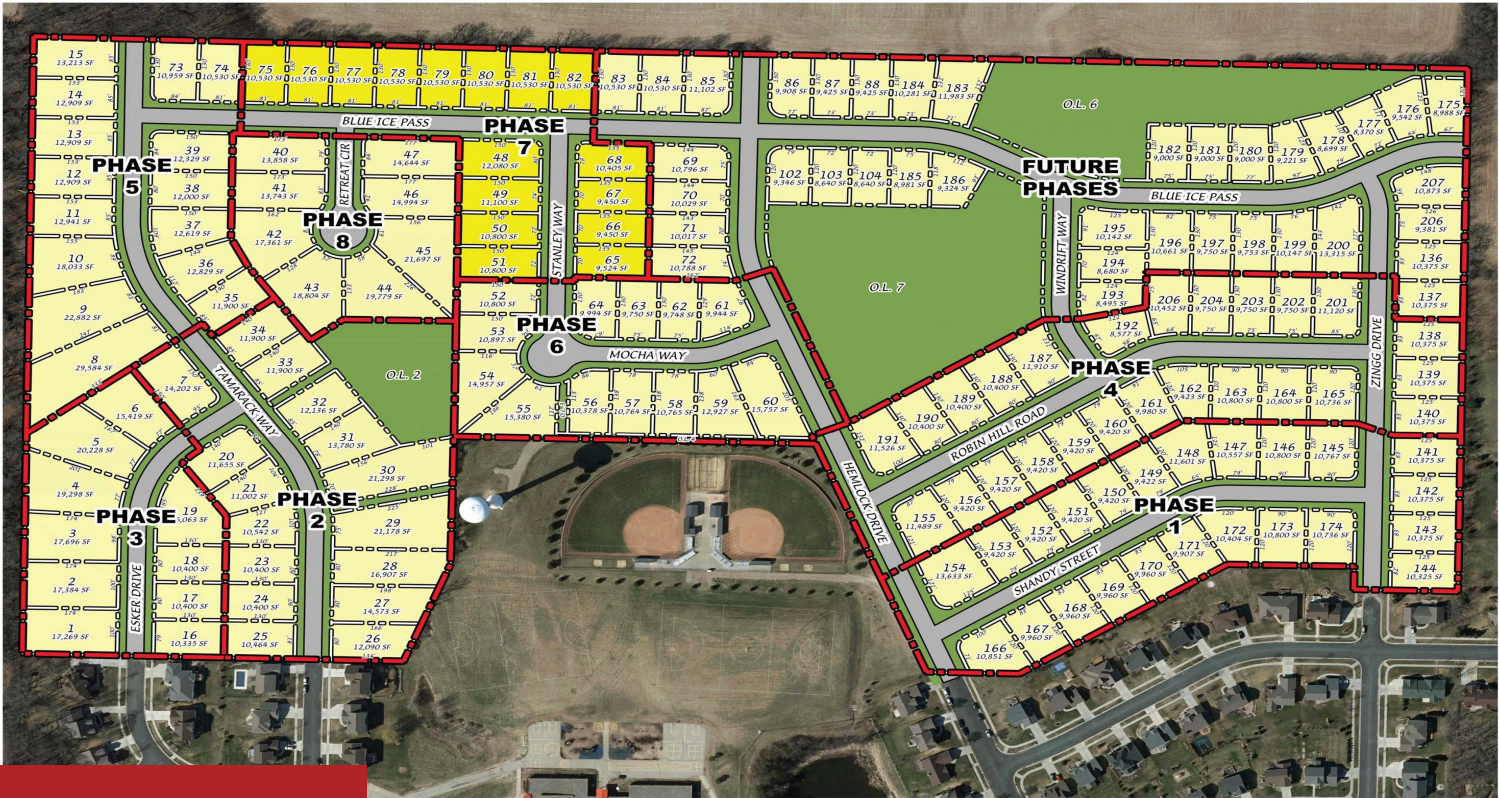

\$194,900



D'AMICO KOTTRE AND ASSOCIATES, INC.  
7530 Wisconsin Way, Madison, WI 53717  
Phone: 608.833.7530 • Fax: 608.833.1009  
YOUR NATURAL RESOURCES FOR LAND DEVELOPMENT

Kettle Creek North Phase 7 now available! Kettle Creek North includes plenty of green space, parks and bike paths. The newer subdivision is adjacent to Country View Elementary, walking distance to many nearby Verona Schools and just minutes to Hwy 18/151 and County M. Build your dream home in Kettle Creek North.

- Single family
- Active



**Michele Narowetz**  
Stark Company, REALTORS



---

## Features

**GarageYN:** No

**AttachedGarageYN:** No

**FireplaceYN:** No

**PoolPrivateYN:** No

**Lot Features:** Corner Lot **Utilities:** Natural Gas Available, Electricity Available, Phone Available, Cable Available, Underground Utilities

**Tax Year:** 2023

**Tax Amount:** 604

---

## Amenities

**Waterfront available:** No

**Water Source:** Municipal water available

**Sewer:** Public Sewer

---

## Building Details

**NewConstructionYN:** No

---

## Agent Details

**Agent Full Name:** Michele Narowetz

**Agent Email:** michelenarowetz@gmail.com