

LOT 4 BOLLIG COURT, PORT EDWARDS, WI, 54457

<https://www.adashunjones.com>

Lot 4 Bollig Court,
Port Edwards, WI,
54457



\$35,000

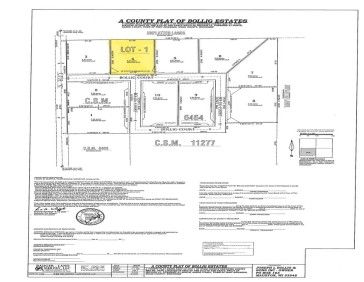

Buildable lot in Bollig Estates subdivision. Be a first to own a lot in newly created subdivision. The electric and fiber optics are available at the lot line. Wooded 2.27 acre lot with towering pines. Build your dream home or cabin or simply use as recreational property for the time being. Camping and single wide...



Beata Zimon-Franczyk
Castle Rock Realty LLC

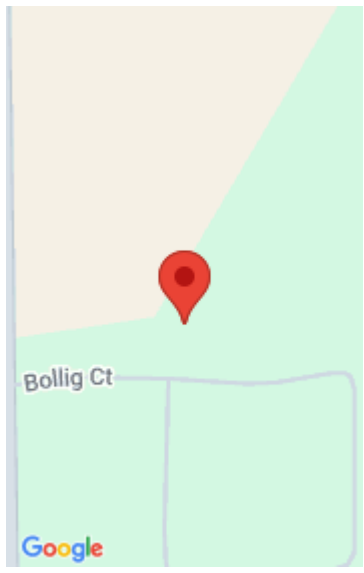

Features

Days on Market: 935

Lot Size, acres: 2.27

Subdivision Name: Bollig Estates

Parcel Number: 1300703

GarageYN: No

AttachedGarageYN: No

FireplaceYN: No

PoolPrivateYN: No

Lot Features: Wooded

Utilities: Electricity Available, Phone Available, Internet - Fiber, Internet - Satellite/Dish

Water Source: Well required, None

Tax Year: 2025

Sewer: Septic Needed, None

Tax Amount: \$247

Building Details

NewConstructionYN: No

Agent Details

Agent Full Name: Beata Zimon-Franczyk

Agent Email: beata@tds.net