

LOT 3 MONARCH DRIVE, JANESVILLE, WI, 53563

https://www.adashunjones.com

Lot 3 Monarch Drive, Janesville, WI, 53563

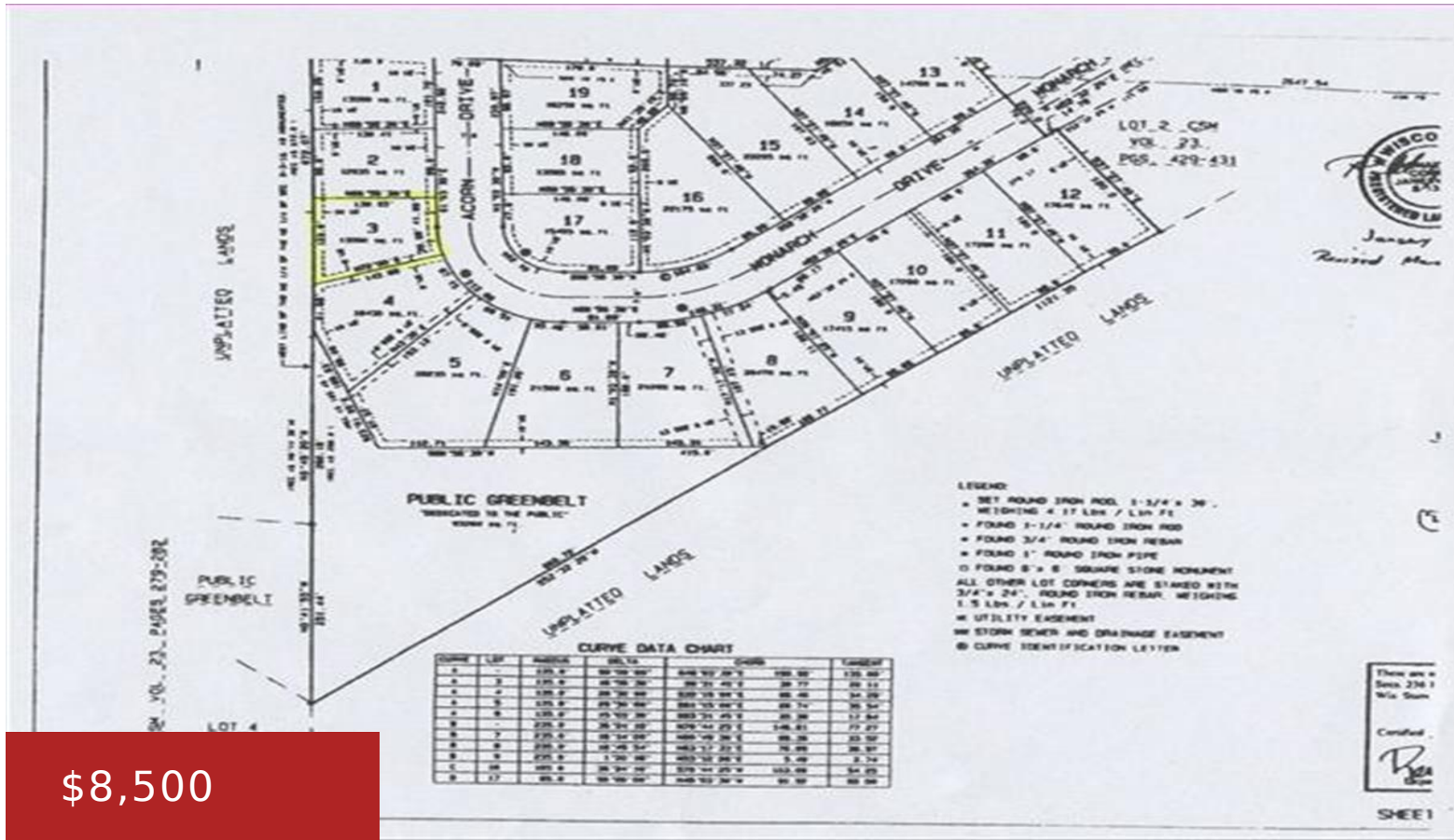

\$8,500

Residential Duplex lot suitable for new construction. Builder of choice but Architecture Committee to approve plans. Janesville water & sewer. Milton school district. Lots 3,4 and 9 Monarch Dr. can all be purchased together for \$25,500. This lot is part of a well established condo association.

- Single family
- Sold

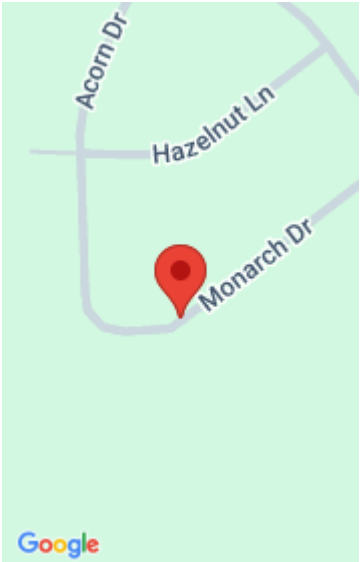

Features

GarageYN: No

AttachedGarageYN: No

FireplaceYN: No

PoolPrivateYN: No

Utilities: Natural Gas Available, Electricity Available, Phone Available, Cable Available, Underground Utilities

Tax Year: 2013

Tax Amount: 779

Amenities

Waterfront available: No

Water Source: Municipal water available

Sewer: Public Sewer

Building Details

NewConstructionYN: No

Agent Details

Agent Full Name: Mary Gilbank

Agent Email: mgilbank@shorewest.com