

# LOT 28 8 1/2 STREET, MONROE, WI, 53566

<https://www.adashunjones.com>

Lot 28 8 1/2 Street,  
Monroe, WI, 53566

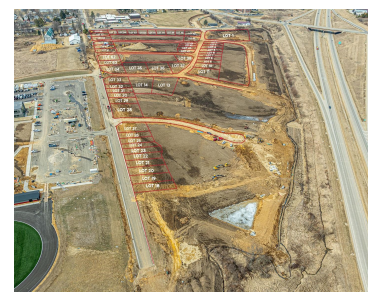

Build your future and dream home on Lot 28 of the all new Richland Heights neighborhood - offering a quiet neighborhood feel with unmatched convenience. This lot places your new home within walking distance to the brand new, state-of-the-art high school, sporting events, Northside Elementary School, a neighborhood park and the fairgrounds. With convenient highway...



**Ryan Ziltner**  
EXIT Professional Real Estate

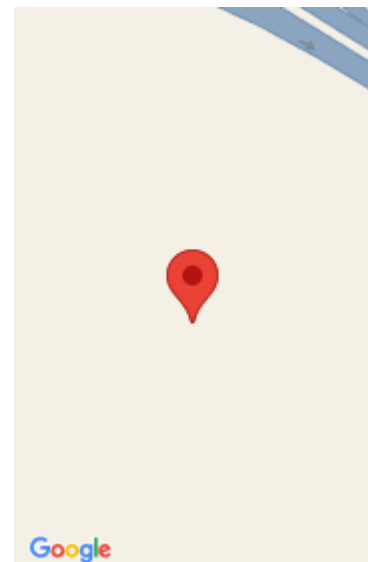

## Features

**Days on Market:** 24

**Lot Size, acres:** 0.22

**Subdivision Name:** Richland Heights

**Parcel Number:** 000-0000-0000

**GarageYN:** No

**AttachedGarageYN:** No

**FireplaceYN:** No

**PoolPrivateYN:** No

**Lot Features:** Corner Lot

**Utilities:** Natural Gas Available, Electricity Available,  
Phone Available

**Water Source:** Municipal water available **Tax Year:** 2025

**Sewer:** Public Sewer

---

## Building Details

**NewConstructionYN:** No

---

## Agent Details

**Agent Full Name:** Ryan Ziltner

**Agent Email:** rziltner@gmail.com