

LOT 2 HIDDEN VALLEY DRIVE, BEAVER DAM, WI, 53916

https://www.adashunjones.com

Lot 2 Hidden Valley
Drive, Beaver Dam,
WI, 53916



\$39,900

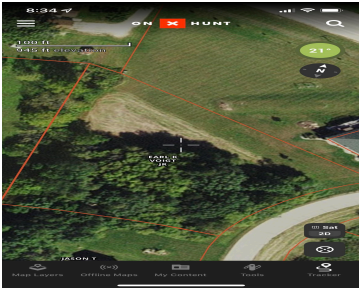
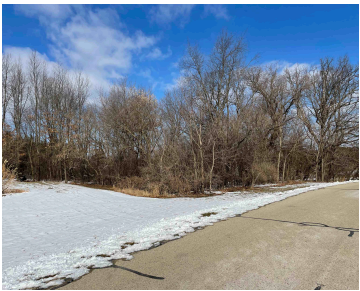

Last lot available in Hidden Valley and priced below the assessed value allowing you plenty of budget room to bring your builder and construct your dream home on a wooded lot in a great rural subdivision. Being located less than 2 miles from Hwy 151 provides the opportunity to live in and enjoy the country,...

- Single family
- Active



Kristine Klodowski
Klodowski Real Estate

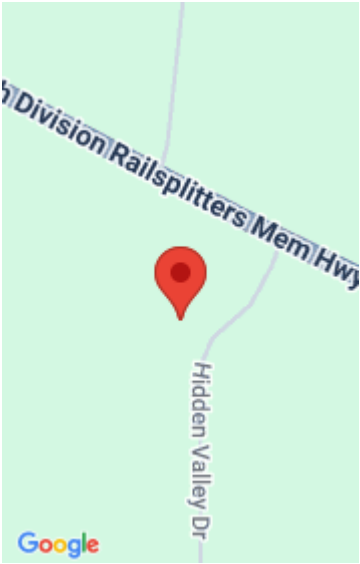

Features

GarageYN: No **AttachedGarageYN:** No
FireplaceYN: No **PoolPrivateYN:** No
Lot Features: Wooded **Utilities:** Natural Gas Available, Electricity Available, Cable Available,
Internet - Cable
Tax Year: 2024 **Tax Amount:** 723

Amenities

Waterfront available: No **Water Source:** Well required
Sewer: Septic Needed

Building Details

NewConstructionYN: No

Agent Details

Agent Full Name: Kristine Klodowski **Agent Email:** kriskaye2001@yahoo.com