

LOT 2 HIDDEN LANE, PLATTEVILLE, WI, 53818

<https://www.adashunjones.com>

Lot 2 Hidden Lane,
Platteville, WI,
53818

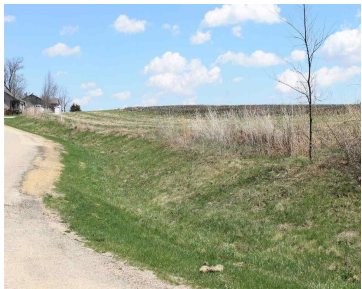

Build your dream home today! Just over 1 acre beautiful open lot on quiet cul-de-sac located within easy driving distance of Platteville & easy to access Hwy 151 for Dubuque, IA. Electric and phone to the lot line. Covenants do apply. Bring your own builder, or ask us for references, and enjoy the quiet countryside...

- Agricultural,Single family
- Sold



Mitzi Herber
Herber Real Estate, LLC



Features

GarageYN: No

FireplaceYN: No

Lot Features: Cul-De-Sac

Tax Year: 2013

AttachedGarageYN: No

PoolPrivateYN: No

Utilities: Electricity Available, Phone Available

Amenities

Waterfront available: No

Sewer: Septic Needed

Water Source: Well required

Building Details

NewConstructionYN: No

Agent Details

Agent Full Name: Mitzi Herber

Agent Email: mitzih@live.com