

# LOT 17 19.14 ACRES HEFTY ROAD, WASHINGTON, WI, 53570

<https://www.adashunjones.com>

Lot 17 19.14 Acres  
Hefty Road,  
Washington, WI,  
53570

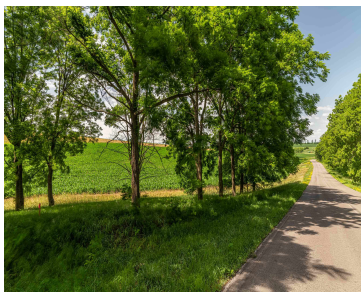
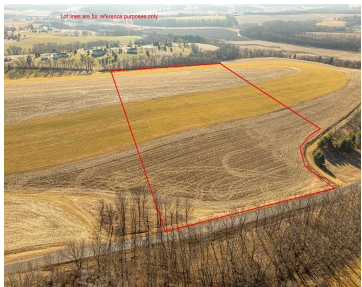
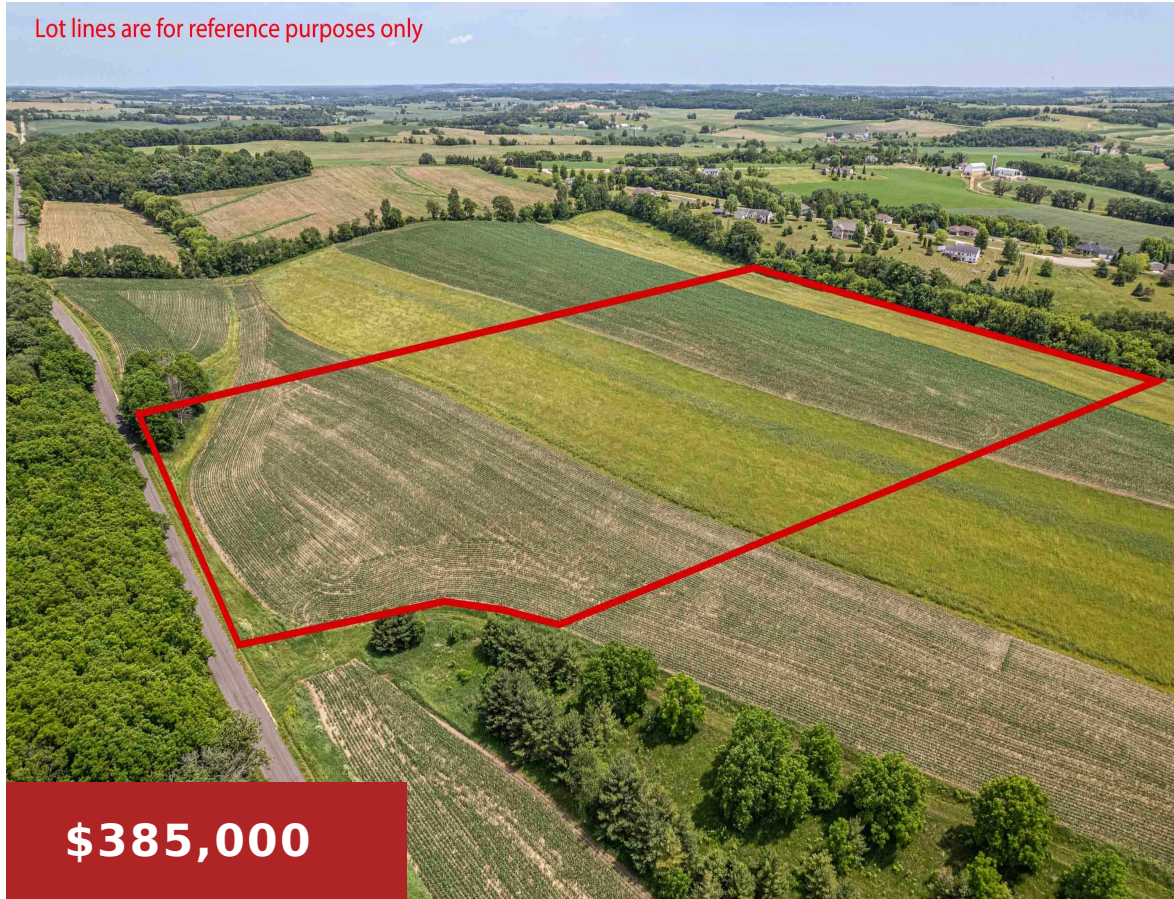

A fantastic new price on a buildable country lot with stunning views and no covenants or restrictions! This beautiful parcel features rolling topography, perfect for your dream home, outbuildings, or even a hobby farm. Looking for an exposed lower level? You've got it. Need space for a farmette? Absolutely. Bring your builder and plans and...



**Lexie Benson**  
EXIT Professional Real Estate

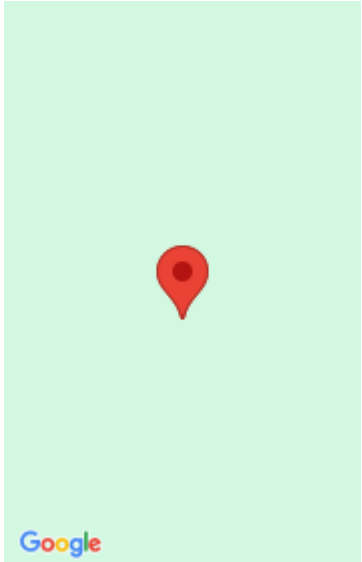

---

## Features

**Days on Market:** 113

**Parcel Number:** 030-0077-1000

**AttachedGarageYN:** No

**PoolPrivateYN:** No

**Water Source:** Well required, None

**Sewer:** Septic Needed, None

**Lot Size, acres:** 19.14

**GarageYN:** No

**FireplaceYN:** No

**Utilities:** None

**Tax Year:** 2025

**Tax Amount:** \$99

---

## Building Details

**NewConstructionYN:** No

---

## Agent Details

**Agent Full Name:** Lexie Benson

**Agent Email:** realtorlexiedharris@gmail.com