

LOT 13 WEDIG WAY, MINERAL POINT, WI, 53565

https://www.adashunjones.com

Lot 13 Wedig Way,
Mineral Point, WI,
53565

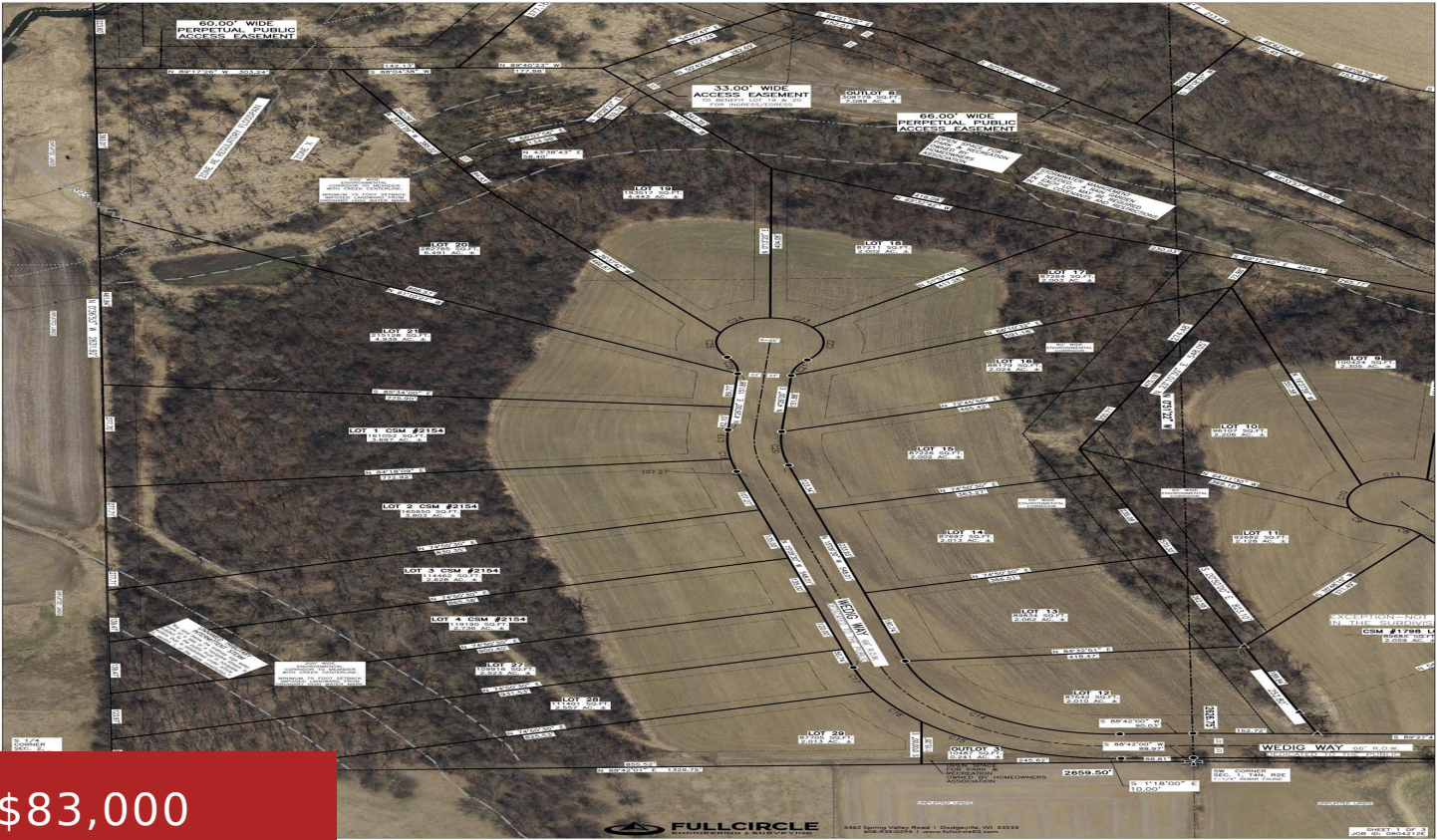

Discover the perfect canvas for your custom home on one of these breathtaking lots, nestled in the heart of the Driftless Region. Enjoy sweeping views of Oak Savannahs and picturesque wooded valleys, creating a serene backdrop for everyday living. Located just minutes from historic Mineral Point and within one of the area’s top-rated school districts,...

- Single family
- Active



Mark Nortman
First Weber Inc



Features

GarageYN: No	AttachedGarageYN: No
FireplaceYN: No	PoolPrivateYN: No
Lot Features: Cul-De-Sac, Wooded	Utilities: Electricity Available, Underground Utilities
Tax Year: 2024	Tax Amount: 7
Inclusions: None	

Amenities

Waterfront available: No	Water Source: Well required, None
Sewer: Septic Needed, None	

Building Details

NewConstructionYN: No

Agent Details

Agent Full Name: Mark Nortman	Agent Email: nortmanm@firstweber.com
--------------------------------------	---