

LOT 11 BETTY MARIE WAY, MERRIMAC, WI, 53561

<https://www.adashunjones.com>

Lot 11 Betty Marie Way, Merrimac, WI, 53561



\$149,000

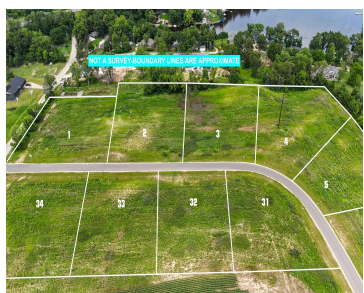

Escape to the tranquility at Lakestone Estates – a prime location off the shores off beautiful Lake Wisconsin. Nestled in close proximity to Devils Lake State Park, Devils Head ski resort, snowmobile trails, & the Great Sauk trail , this is the perfect opportunity for you to build your dream home! The impressive large building...



Carrie Heffron
Bunbury & Assoc, REALTORS

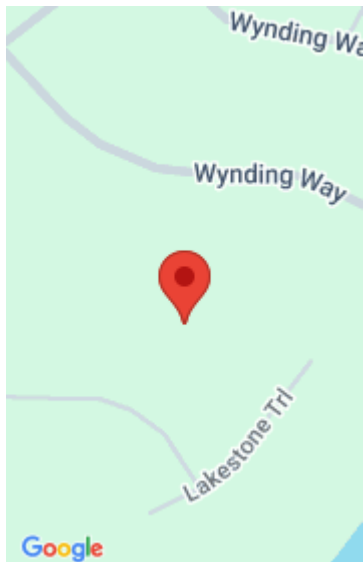

Features

Days on Market: 1205

Subdivision Name: Lakestone Estates

GarageYN: No

FireplaceYN: No

Utilities: Natural Gas Available, Electricity Available, Phone Available, Cable Available, Internet - Fiber, Some underground

Tax Year: 2022

Lot Size, acres: 1.36

Parcel Number: 026-0202-11000

AttachedGarageYN: No

PoolPrivateYN: No

Water Source: Well required

Sewer: Private Sewer

Building Details

NewConstructionYN: No

Agent Details

Agent Full Name: Carrie Heffron

Agent Email: CHEffron@bunburyrealtors.com