

LOT 1 CSM 5570 DOUGLAS ROAD, LA VALLE, WI, 53941

<https://www.adashunjones.com>

Lot 1 CSM 5570
 Douglas Road, La
 Valle, WI, 53941



\$30,750

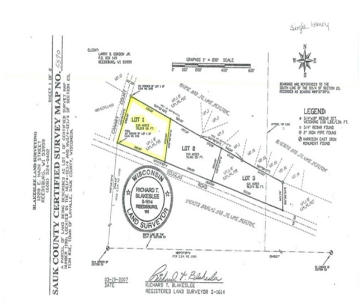

If you’ve been looking for an affordable building site...close to recreational activities and not too far from town, you can stop the search! 2.19 Acre parcel adjacent to Lake Redstone, close to the 400 trail and minutes to La Valle. A nice rolling lot that will be the perfect place for your walk out or...

- Agricultural,Single family
- Sold



Julie Alibrando
 RE/MAX Preferred



Features

GarageYN: No

FireplaceYN: No

Utilities: Electricity Available, Phone Available

Tax Amount: 9

AttachedGarageYN: No

PoolPrivateYN: No

Tax Year: 2012

Amenities

Waterfront available: No

Sewer: Septic Needed, None

Water Source: Well required, None

Building Details

NewConstructionYN: No

Agent Details

Agent Full Name: Julie Alibrando

Agent Email: Julie@JulieSells.com