

# LOT 1 BOLLIG COURT, PORT EDWARDS, WI, 54457

<https://www.adashunjones.com>

Lot 1 Bollig Court,  
Port Edwards, WI,  
54457



**\$35,000**

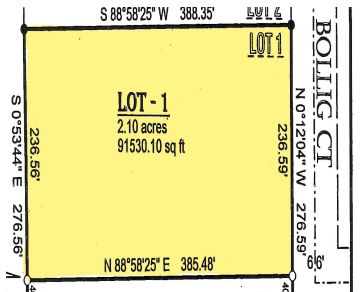

Great opportunity to be a first to own a buildable lot in newly created Bollig Estates subdivision. The electric and fiber optics are available at the lot line. Wooded 2.10 acre lot with towering pines. Build your dream home or cabin or simply use as recreational property for the time being. Camping and single wide...



**Beata Zimon-Franczyk**  
Castle Rock Realty LLC



## Features

**Days on Market:** 683

**Lot Size, acres:** 2.1

**Subdivision Name:** Bollig Estates

**Parcel Number:** 1300700

**GarageYN:** No

**AttachedGarageYN:** No

**FireplaceYN:** No

**PoolPrivateYN:** No

**Lot Features:** Wooded

**Utilities:** Electricity Available, Phone Available, Internet - Fiber, Internet - Satellite/Dish

**Water Source:** Well required, None

**Tax Year:** 2025

**Sewer:** Septic Needed, None

**Tax Amount:** \$266

---

## Building Details

**NewConstructionYN:** No

---

## Agent Details

**Agent Full Name:** Beata Zimon-Franczyk

**Agent Email:** beata@tds.net