

LIME RIDGE ROAD 35, SHAWANO, WI, 54166-0000

https://www.adashunjones.com

LIME RIDGE Road
35, Shawano, WI,
54166-0000

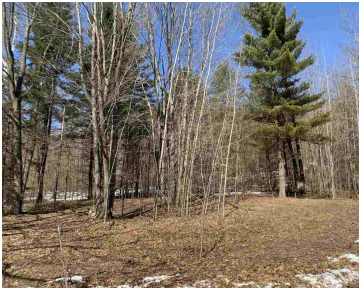

Building site in a beautiful subdivision just minutes from Shawano with many of the utilites at the lot line.



Jim
Coldwell Banker Real Estate Group

- Land
- Residential,Vacant Land/Acreage
- Active

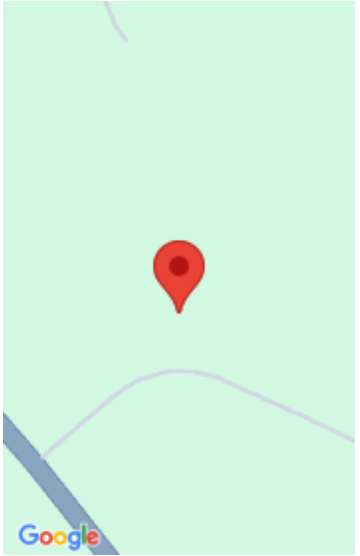

Features

GarageYN: No

FireplaceYN: No

Lot Features: Rural - Subdivision

Tax Amount: 310.08

AttachedGarageYN: No

PoolPrivateYN: No

Utilities: Electricity Available, Gas, Telephone Line

Amenities

Waterfront available: No

Sewer: None

Water Source: No Water

Building Details

NewConstructionYN: No

Agent Details

Agent Full Name: Jim Zierden

Agent Email: jzierden@coldwellhomes.com