

L9-10 5TH W, WESTFIELD, WI, 53964

https://www.adashunjones.com

L9-10 5th W,
Westfield, WI,
53964

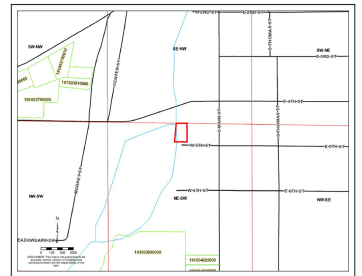

Be on the Mill Pond! Great lot with over 166 ft. water frontage. Nicely wooded and at the end of dead end street. Village sewer, natural gas, and electric all available. Garage with steel siding and roof w/overhead door. Western exposure for great sunsets over the pond. Seclusion but within walking distance to all that...

- Other,Single family
- Active



Dennis Whitemarsh
Whitemarsh Properties LLC

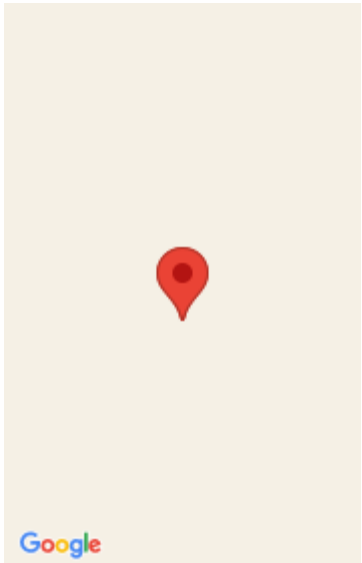

Features

GarageYN: No **AttachedGarageYN:** No
FireplaceYN: No **PoolPrivateYN:** No
Utilities: Natural Gas Available, Electricity Available, Phone Available **Tax Year:** 2024
Tax Amount: 335

Amenities

Waterfront available: Has actual water frontage, Lake **Water Source:** Well required
Sewer: Public Sewer

Building Details

NewConstructionYN: No

Agent Details

Agent Full Name: Dennis Whitemarsh **Agent Email:** best@whitemarshproperties.com