

L58 SWOBODA ROAD, MIDDLETON, WI, 53593

https://www.adashunjones.com

L58 Swoboda Road,
Middleton, WI,
53593

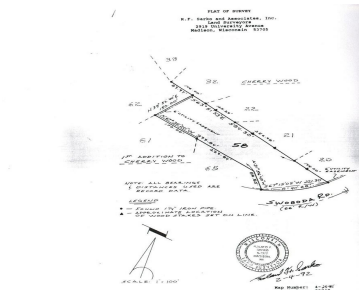

This wooded masterpiece is hidden away on a very private 1.7 acre slice of varied and wooded terrain. Located close-in in the popular Cherrywood neighborhood, this natural setting gives you the “feel” of being on vacation. Here you regularly see deer, turkey, and sensational sunsets. Feel free to bring your own builder, or we have...

- Single family
- Sold



Barb Brower
Keller Williams Realty

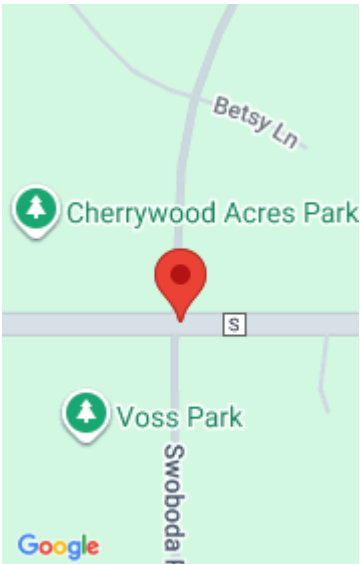

Features

GarageYN: No

FireplaceYN: No

Lot Features: Cul-De-Sac,
Wooded

Tax Year: 2013

AttachedGarageYN: No

PoolPrivateYN: No

Utilities: Natural Gas Available, Electricity Available, Phone
Available, Cable Available, Underground Utilities

Tax Amount: 2499

Amenities

Waterfront available: No

Sewer: Septic Needed

Water Source: Well required

Building Details

NewConstructionYN: No

Agent Details

Agent Full Name: Barb Brower

Agent Email: brower.barb@gmail.com