

L36 FREEDOM COURT, PACKWAUKEE, WI, 53949

https://www.adashunjones.com

L36 Freedom Court,
Packwaukee, WI,
53949

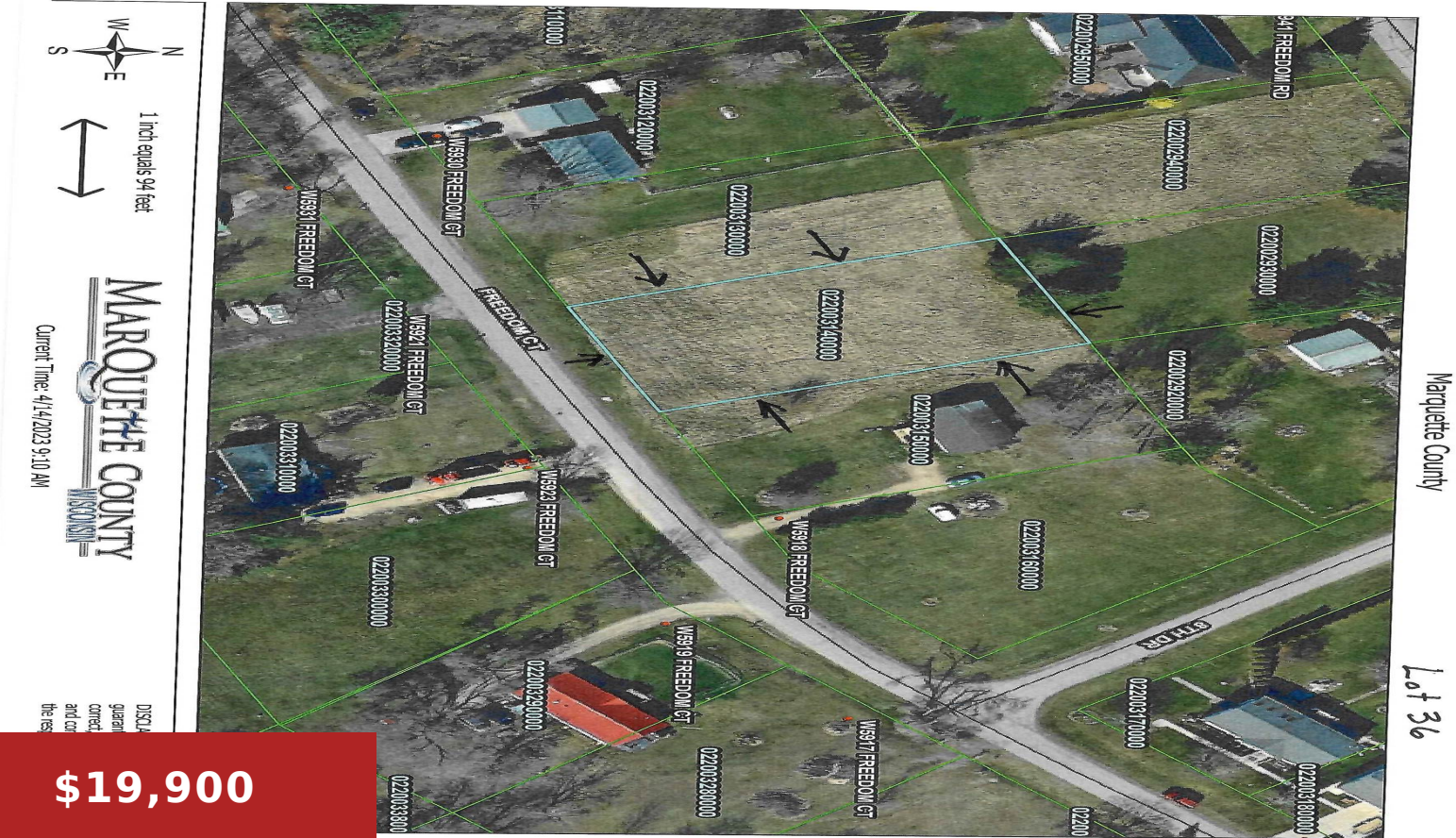

Just Off Buffalo Lake - Not far from US I 39. 100; blacktop road frontage by 180' in depth. Gentle hillside slope. Mostly open with great views. Good potential for walk-out basement. Lot 30 available also.



Dennis Whitmarsh
Whitmarsh Properties LLC

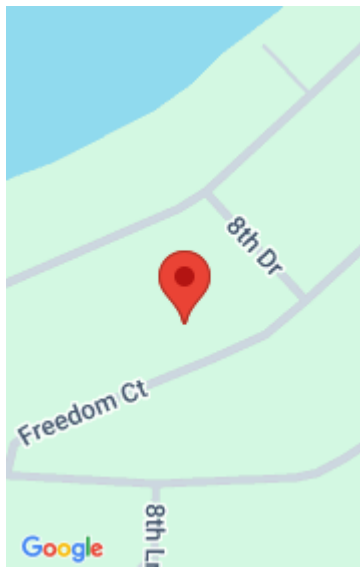

Features

Days on Market: 219

Subdivision Name: Marquette Meadows

GarageYN: No

FireplaceYN: No

Utilities: None

Tax Year: 2024

Tax Amount: \$245

Lot Size, acres: 0.42

Parcel Number: 022-00314-0000

AttachedGarageYN: No

PoolPrivateYN: No

Water Source: None

Sewer: None

Building Details

NewConstructionYN: No

Agent Details

Agent Full Name: Dennis Whitemarsh

Agent Email: best@whitemarshproperties.com