

L22 SAVANNAH TERRACE, DODGEVILLE, WI, 53533

https://www.adashunjones.com

L22 Savannah
Terrace, Dodgeville,
WI, 53533

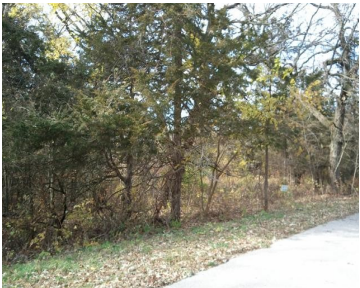
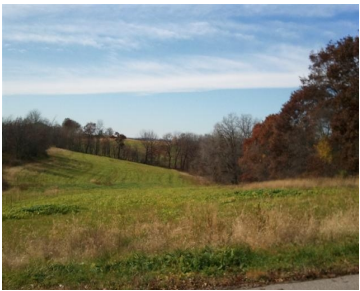

\$56,000

Build your dream! This executive home site in the premier Park Ridge Development features mature oak trees and offers privacy, but with nearby conveniences. Near Governor Dodge State Park, APT, Lands’ End Corporate Headquarters, Spring Green, Dodgeville & Mineral Point. 45 minutes to the west side of Madison. Abundant wildlife and deed protected for quality...

- Single family
- Sold



Andrea Potterton
Potterton Rule Real Estate LLC

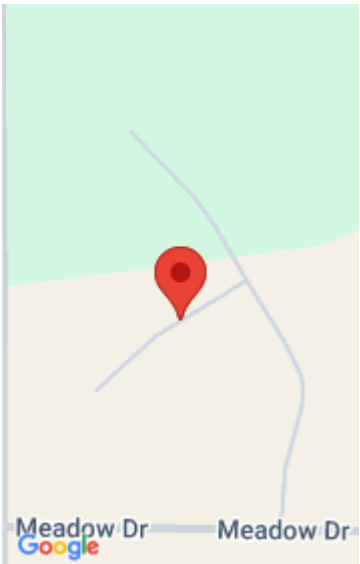

Features

GarageYN: No	AttachedGarageYN: No
FireplaceYN: No	PoolPrivateYN: No
Lot Features: Wooded	Utilities: Electricity Available, Phone Available
Tax Year: 2013	Tax Amount: 830

Amenities

Waterfront available: No	Water Source: Well required
Sewer: Septic Needed	

Building Details

NewConstructionYN: No

Agent Details

Agent Full Name: Andrea Potterton	Agent Email: apotterton@pottertonrule.com
--	--