

L18 STONEHAVEN DRIVE, GREEN LAKE, WI, 54941

https://www.adashunjones.com

L18 Stonehaven
Drive, Green Lake,
WI, 54941

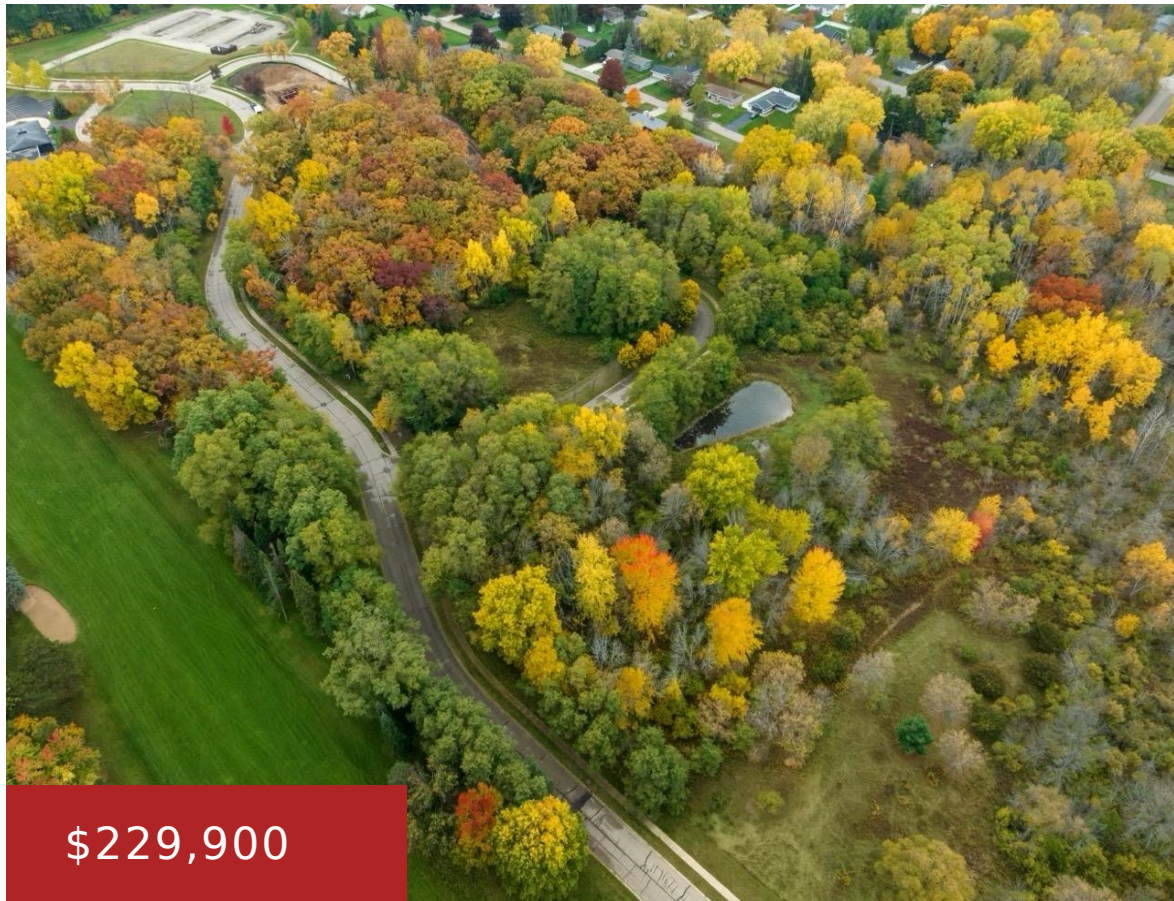

\$229,900

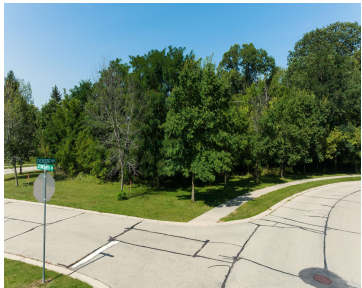
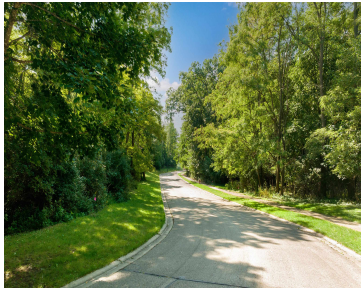

Evensong Estates is Green Lakes newest subdivision set amongst areas of mature hardwood trees and beautiful meadows. Located right in the heart of downtown Green Lake boasting nineteen (19) residential lots having approximately one half acre each in size. Lots are within walking distance of all that Green Lake has to offer: Shops, restaurants, churches,...

- Single family
- Active



Sarah Loberg

Better Homes and Gardens Real Estate Special Properties

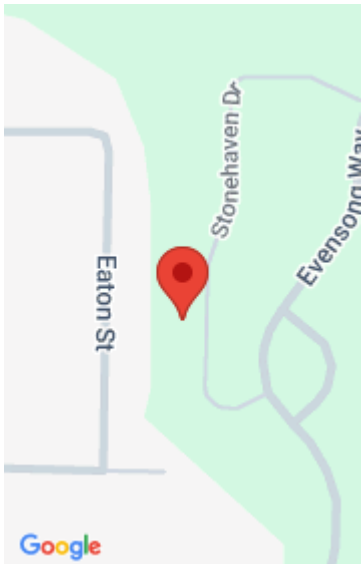

Features

GarageYN: No

AttachedGarageYN: No

FireplaceYN: No

PoolPrivateYN: No

Lot Features: On Golf Course

Utilities: Natural Gas Available, Electricity Available, Phone Available

Tax Year: 2025

Tax Amount: 941

Amenities

Waterfront available: Deeded access-No frontage, Lake, Water ski lake, Boat Slip

Water Source: Municipal water available

Sewer: Public Sewer

Building Details

NewConstructionYN: No

Agent Details

Agent Full Name: Sarah Loberg

Agent Email: sarah@special-properties.com