

L16 YESKE DRIVE, WAUNAKEE, WI, 53597-123

<https://www.adashunjones.com>

L16 Yeske Drive,
Waunakee, WI,
53597-123



\$620,000

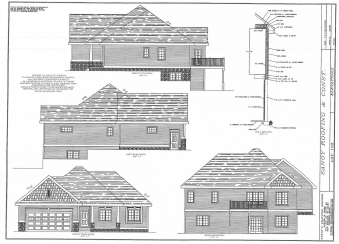

Construction status: to be started with an accepted offer. Beautiful ranch home featuring 3 bedrooms, 2 full baths, 2 car garage and open living area. Private master bath suite, with tiled shower. Walkout basement would allow approx. 1100+ sq feet of finished space. Kitchen appliance package, fine grade and seeding, and LP Smart siding is...

• 1521 sq ft



Perry Sanoy
Sanoy Realty

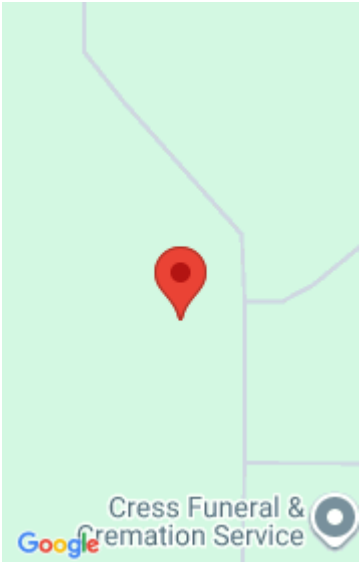

Features

Days on Market: 106

Lot Size, acres: 0.2

Subdivision Name: Kilkenny Farms West

Parcel Number: 0809-181-4076-1

AttachedGarageYN: Yes

Cooling: Central Air

PoolPrivateYN: No

Utilities: Cable Available

Amenities: Dishwasher, Disposal, ENERGY STAR Qualified Appliances, Microwave, Range, Refrigerator, Water Softener Owned

Water Source: Public

Sewer: Public Sewer

Area, sq ft: 1,521 sq ft

Year built: 2026

Garage Spaces: 2

GarageYN: Yes

Heating: Forced Air, Natural Gas

FireplaceYN: Yes

Community Features: Sidewalks

Features: Accessible Bedroom, Accessible Full Bath, Breakfast Bar, Cable Available, Gas, High Speed Internet, Kitchen Island, Main Level, Pantry, Vaulted Ceiling(s), Walk-in Closet(s), Water softener inc

Above Grade Finished Area, sq ft: 1521

Tax Year: 2025

Tax Amount: \$2

Building Details

NewConstructionYN: No

Basement: Bath/Stubbed,Concrete,Full,Full Size Windows/Exposed,Sump Pump,Walk-Out Access

Exterior Material: HardiPlank Type, Stone

Parking: Attached, Garage Door Opener, Paved

Agent Details

Agent Full Name: Perry Sanoy

Agent Email: psanoy@aol.com