

L1 SODA ROAD, PRINCETON, WI, 54968

https://www.adashunjones.com

L1 Soda Road,
Princeton, WI,
54968

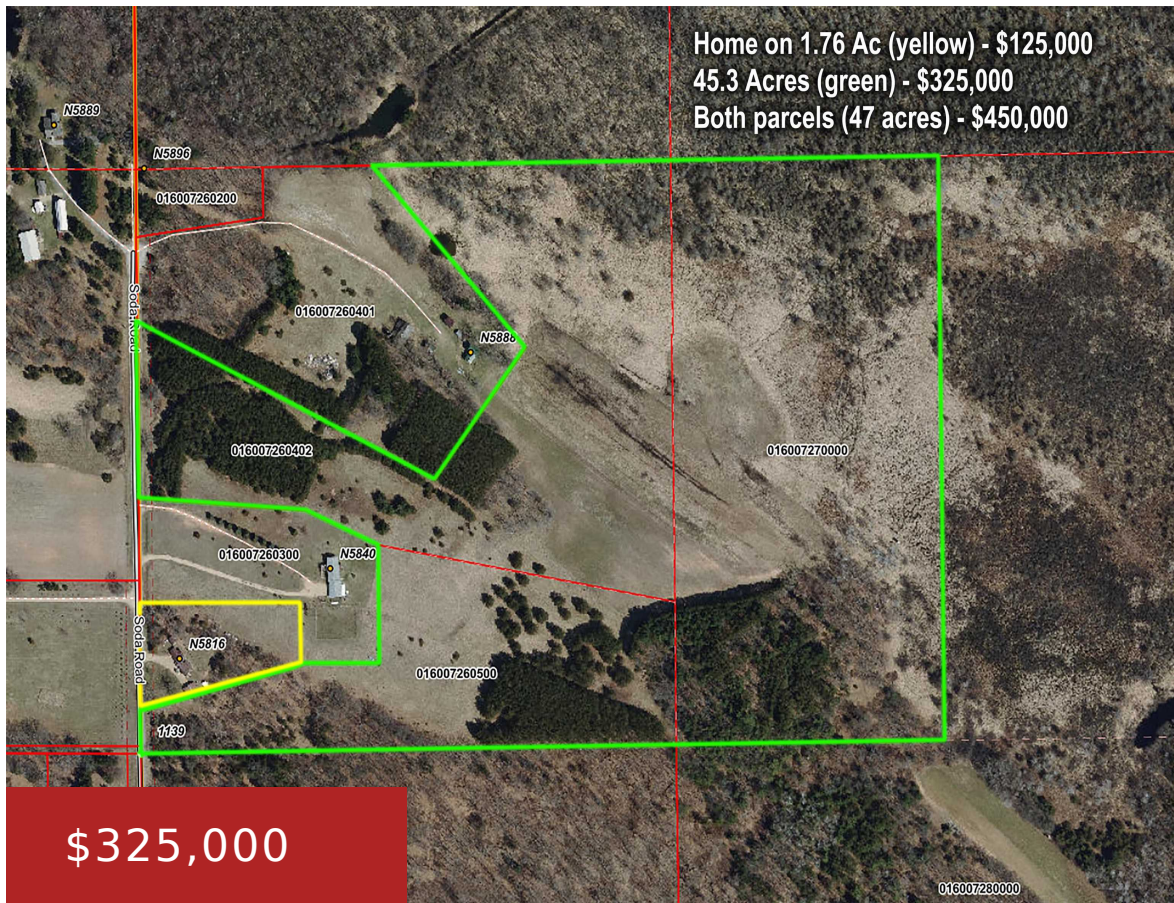

3 parcels comprising of 45 acres of hunting land: wooded, rolling hills, wetlands, and a food plot. Very good deer and turkey hunting. Located on a dead end paved road with a possible building site. Includes parcel #s 016-00726-0402, 016-00727-0000, and 016-00726-0500. There is an additional year-round manufactured home with 2 car garage for sale...

- Agricultural
- Sold



J. Kyle Wiggs
Adashun Jones Real Estate

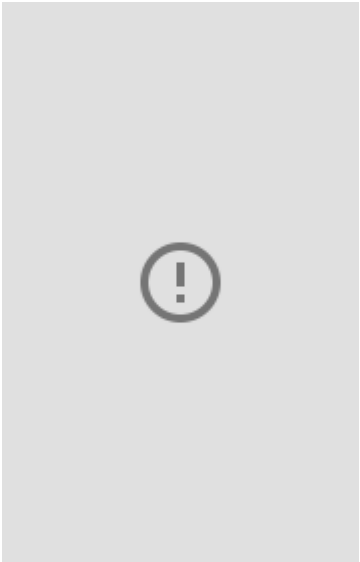

Features

GarageYN: No	AttachedGarageYN: No
FireplaceYN: No	PoolPrivateYN: No
Lot Features: Wooded, Wetlands	Utilities: Electricity Available, Internet - Satellite/Dish
Tax Year: 2024	Tax Amount: 1417

Amenities

Waterfront available: No	Water Source: None
Sewer: None	

Building Details

NewConstructionYN: No

Agent Details

Agent Full Name: J. Kyle Wiggs	Agent Email: wiggs@adashunjones.com
---------------------------------------	--