

L1 COUNTY ROAD J, BROOKLYN, WI, 54941

https://www.adashunjones.com

L1 County Road J,
Brooklyn, WI, 54941

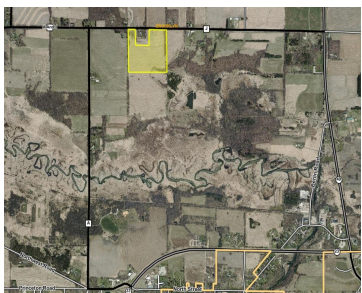
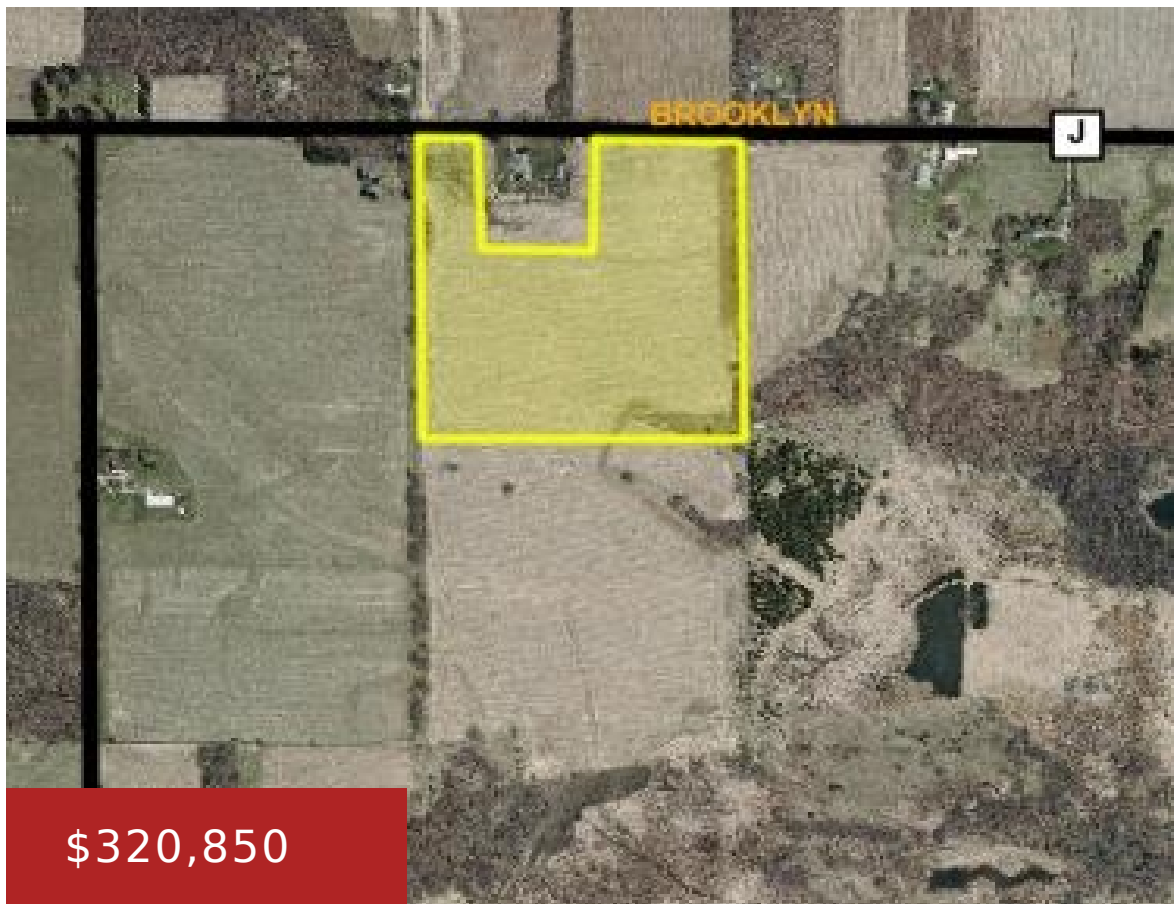

34 acres of land, of which approximately 30 acres is tillable. Property currently has a 3-year lease which started in the spring of 2025. Lease can be terminated upon purchase with 6 months notice to terminate. Access to the property is on the east side off Cty Rd J. There is a chain across access...

- Agricultural
- Sold



J. Kyle Wiggs
Adashun Jones Real Estate

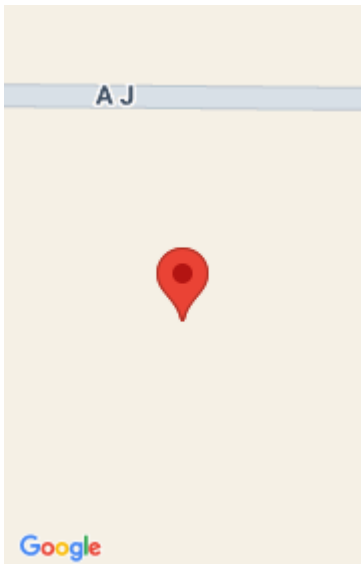

Features

GarageYN: No
FireplaceYN: No
Utilities: Electricity Available
Tax Amount: 85

AttachedGarageYN: No
PoolPrivateYN: No
Tax Year: 2024

Amenities

Waterfront available: No
Sewer: None
Water Source: None

Building Details

NewConstructionYN: No

Agent Details

Agent Full Name: J. Kyle Wiggs
Agent Email: wiggs@adashunjones.com