

L 21-22 ROAD 3, MILTON, WI, 53534

<https://www.adashunjones.com>

L 21-22 Road 3,
Milton, WI, 53534

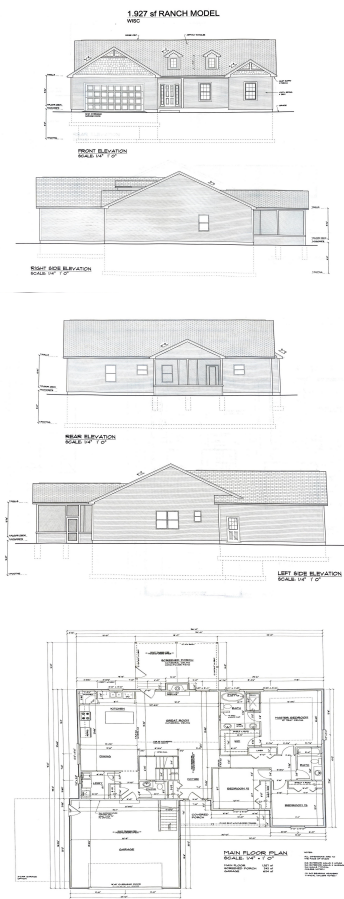
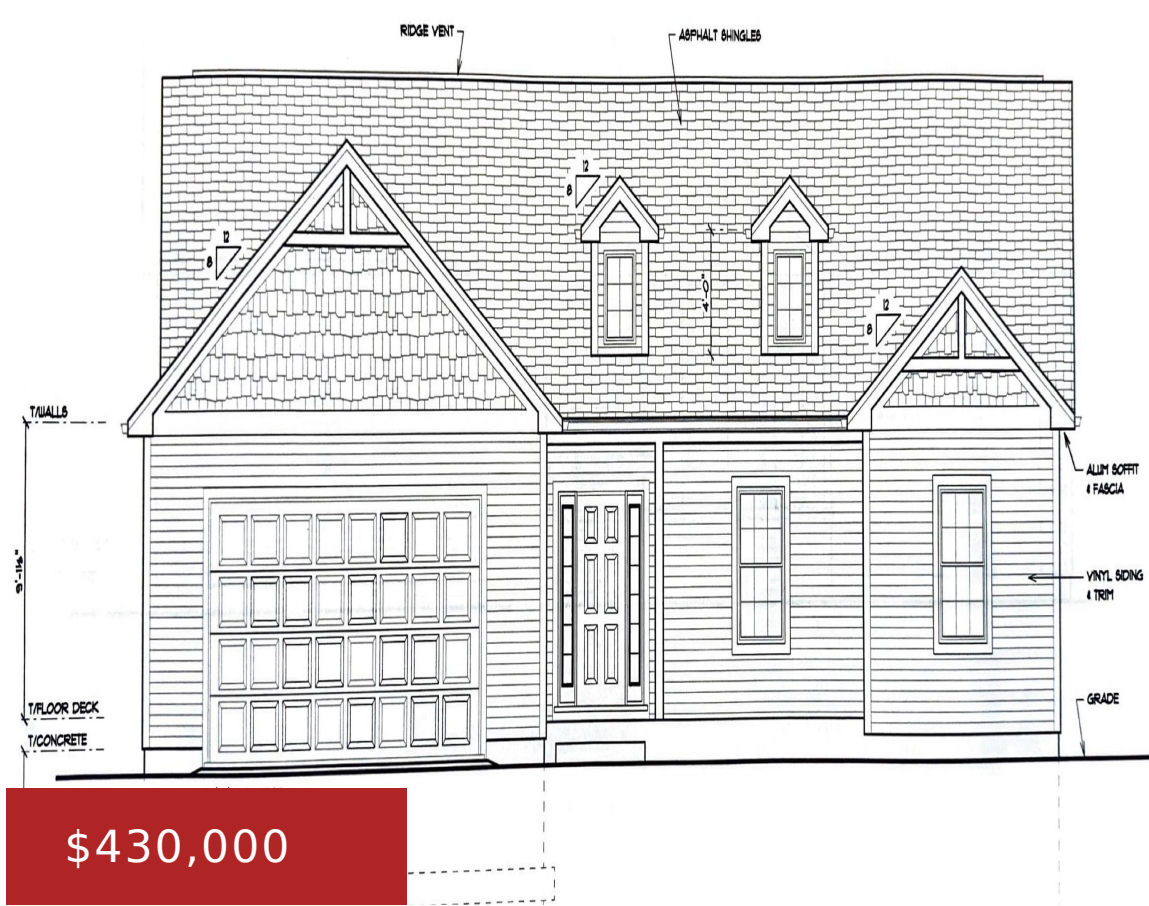

Build to suit home built by Juern Construction Co. Welcome home to your new build home with quality craftsmanship! The home features an open floor plan that flows effortlessly and majestic cathedral ceilings that create a grand impression. The fireplace and deck will make creating family memories a breeze. Details of home can be modified...

- 3 beds
- 2 baths
- Res
- Active
- 1927 sq ft



Alona Owens
Century 21 Affiliated

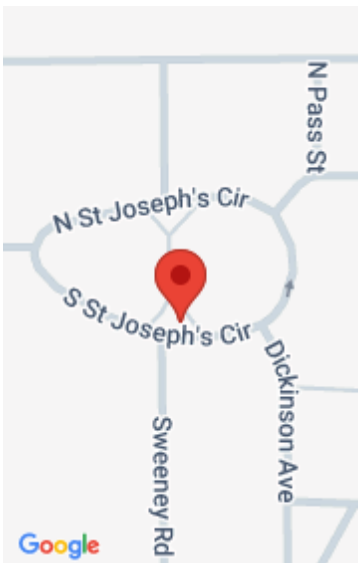

Features

GarageYN: Yes

FireplaceYN: No

Features: Accessible Bedroom, Accessible Full Bath, Accessible Hallway(s), Kitchen Island, Main Level, Pantry, Vaulted Ceiling(s), Walk-in Closet(s), Wood Burning

Tax Year: 2023

AttachedGarageYN: Yes

PoolPrivateYN: No

Above Grade Finished Area, sq ft: 1927

Tax Amount: 470

Amenities

Waterfront available: Deeded access-No frontage, Lake

Water Source: Well

Sewer: Public Sewer

Building Details

NewConstructionYN: No

Heating: Forced Air, Natural Gas

Basement: Bath/Stubbed, Concrete, Full, Full Size Windows/Exposed

Exterior material: Vinyl Siding

Parking: Attached, Garage Door Opener

Agent Details

Agent Full Name: Alona Owens

Agent Email: alona.wessels@c21affiliated.com