

L 19 COPPER CREEK WAY, REEDSBURG, WI, 53959

https://www.adashunjones.com

L 19 Copper Creek Way, Reedsburg, WI, 53959

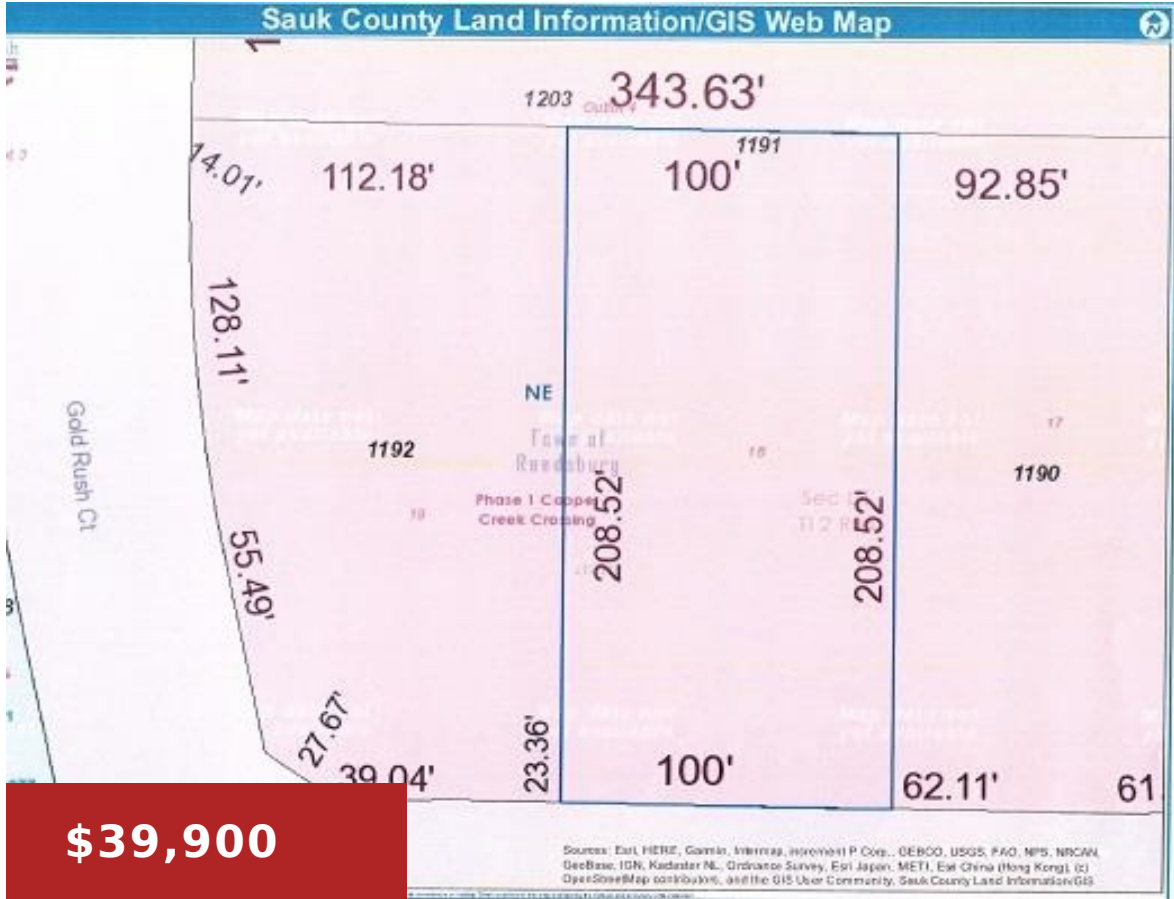

Corner lot with great views, this lot is just under a half-acre with 21,344 SqFt, all utilities are underground in front of the lot, it will require a separate well and septic. No houses can be built behind this lot as it is an out-lot of the Subdivision. This subdivision is just on the outskirts...



Karen Judd
Judd Realty, LLC

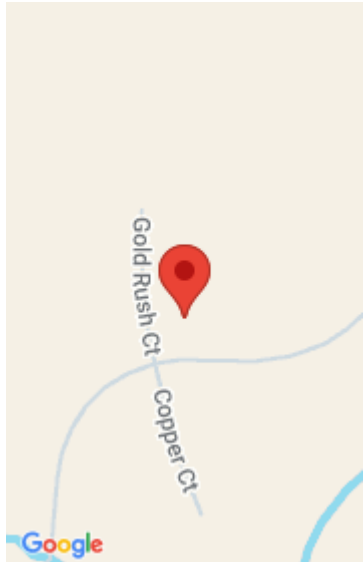

Features

Days on Market: 592

Lot Size, acres: 0.49

Subdivision Name: Copper Creek Crossing

Parcel Number: 030-1192-00000

GarageYN: No

AttachedGarageYN: No

FireplaceYN: No

PoolPrivateYN: No

Lot Features: Cul-De-Sac, Corner Lot

Utilities: Natural Gas Available, Electricity Available, Phone Available, Cable Available, Underground Utilities

Water Source: Well required, None

Tax Year: 2023

Sewer: Septic Needed, None

Tax Amount: \$2

Building Details

NewConstructionYN: No

Agent Details

Agent Full Name: Karen Judd

Agent Email: kjudd@juddrealtyllc.com