

L 18 COPPER CREEK WAY, REEDSBURG, WI, 53959

<https://www.adashunjones.com>

L 18 Copper Creek Way, Reedsburg, WI, 53959

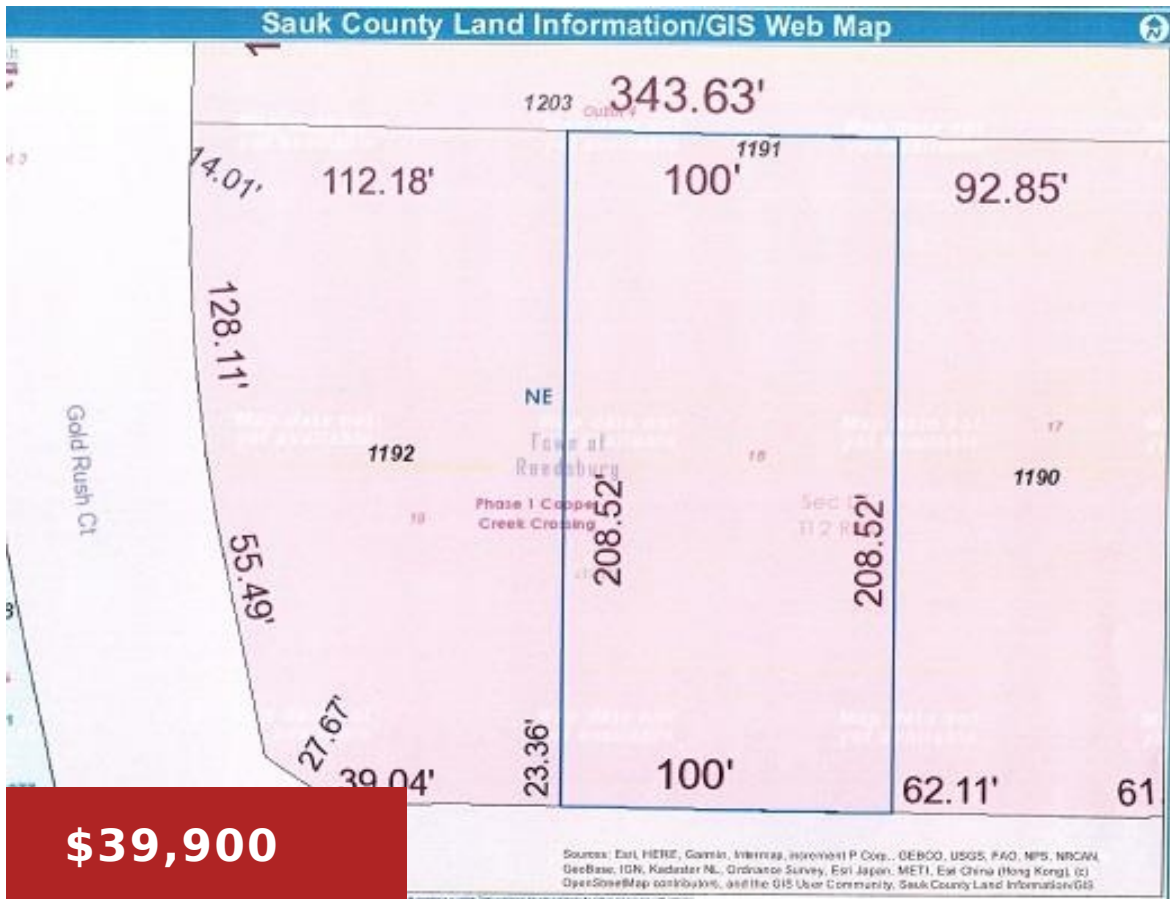

This lot is just under a half-acre with 20,909 SqFt, all utilities are underground in front of the lot, it will require a separate well and septic. No houses can be built behind this lot as it is an out-lot of the Subdivision. This subdivision is just on the outskirts of town close to the...



Karen Judd
Judd Realty, LLC

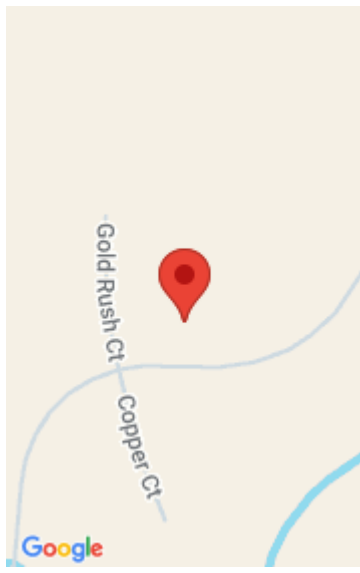

Features

Days on Market: 592

Subdivision Name: Copper Creek Crossing

GarageYN: No

FireplaceYN: No

Lot Features: Cul-De-Sac

Water Source: Well required, None

Sewer: Septic Needed, None

Lot Size, acres: 0.48

Parcel Number: 030-1191-00000

AttachedGarageYN: No

PoolPrivateYN: No

Utilities: Natural Gas Available, Electricity Available, Phone Available, Cable Available, Underground Utilities

Tax Year: 2023

Tax Amount: \$2

Building Details

NewConstructionYN: No

Agent Details

Agent Full Name: Karen Judd

Agent Email: kjudd@juddrealtyllc.com