

L 15 COPPER CREEK WAY, REEDSBURG, WI, 53959

https://www.adashunjones.com

L 15 Copper Creek Way, Reedsburg, WI, 53959

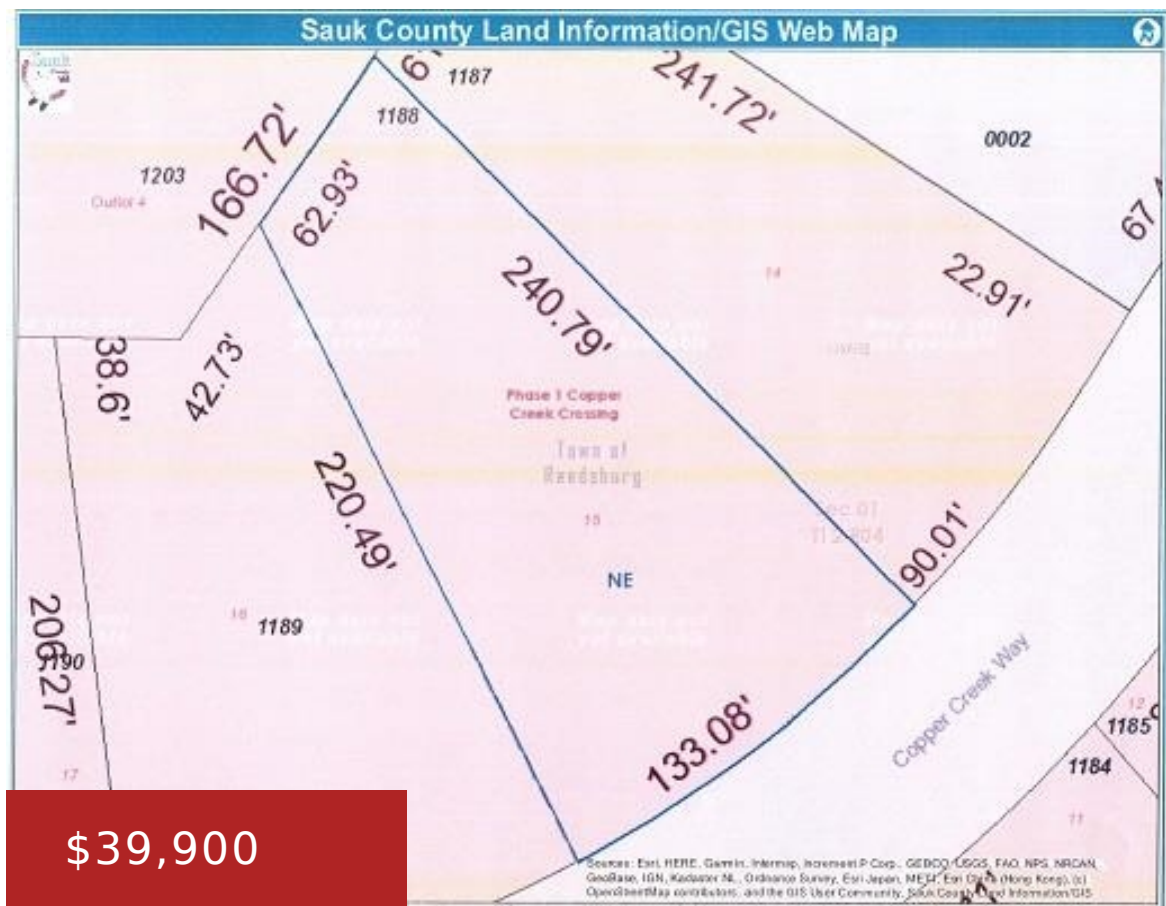

This lot is just over a half-acre with 22,216 SqFt, all utilities are underground in front of the lot, it will require a separate well and septic. No houses can be built behind this lot as it is an out lot of the Subdivision. This subdivision is just on the outskirts of town close to...

- Duplex,Single family
- Active

**Karen Judd**  
Judd Realty, LLC

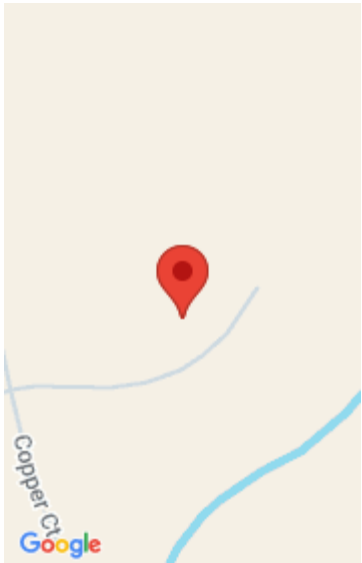

---

## Features

<b>GarageYN:</b> No	<b>AttachedGarageYN:</b> No
<b>FireplaceYN:</b> No	<b>PoolPrivateYN:</b> No
<b>Lot Features:</b> Cul-De-Sac	<b>Utilities:</b> Natural Gas Available, Electricity Available, Phone Available, Cable Available, Underground Utilities
<b>Tax Year:</b> 2023	<b>Tax Amount:</b> 2
<b>Inclusions:</b> N/A	

---

## Amenities

<b>Waterfront available:</b> No	<b>Water Source:</b> Well required, None
<b>Sewer:</b> Septic Needed, None	

---

## Building Details

**NewConstructionYN:** No

---

## Agent Details

<b>Agent Full Name:</b> Karen Judd	<b>Agent Email:</b> kjudd@juddrealtyllc.com
------------------------------------	---