

L 15 COPPER CREEK WAY, REEDSBURG, WI, 53959

<https://www.adashunjones.com>

L 15 Copper Creek Way, Reedsburg, WI, 53959

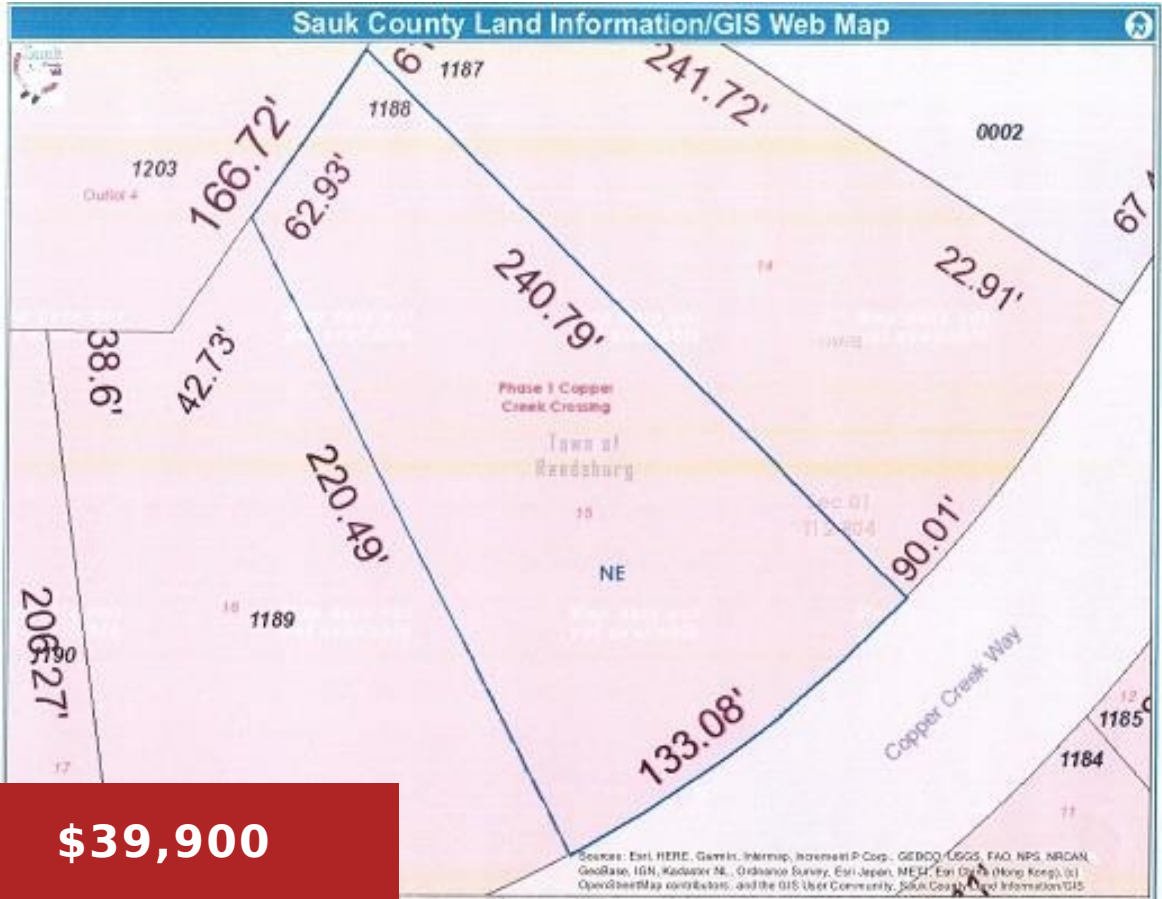

This lot is just over a half-acre with 22,216 SqFt, all utilities are underground in front of the lot, it will require a separate well and septic. No houses can be built behind this lot as it is an out lot of the Subdivision. This subdivision is just on the outskirts of town close to...



Karen Judd
Judd Realty, LLC

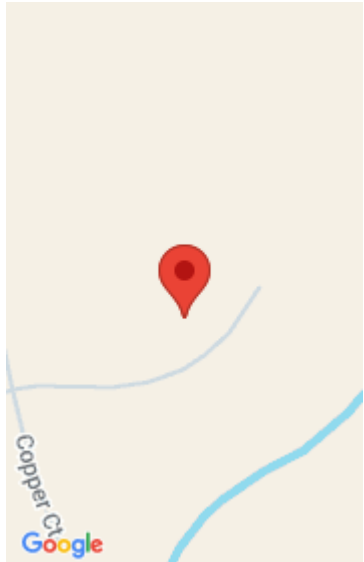

Features

Days on Market: 592

Subdivision Name: Copper Creek Crossing

GarageYN: No

FireplaceYN: No

Lot Features: Cul-De-Sac

Water Source: Well required, None

Sewer: Septic Needed, None

Lot Size, acres: 0.51

Parcel Number: 030-1188-00000

AttachedGarageYN: No

PoolPrivateYN: No

Utilities: Natural Gas Available, Electricity Available, Phone Available, Cable Available, Underground Utilities

Tax Year: 2023

Tax Amount: \$2

Building Details

NewConstructionYN: No

Agent Details

Agent Full Name: Karen Judd

Agent Email: kjudd@juddrealtyllc.com