

KELSI JEAN COURT, NEW FRANKEN, WI, 54229-9485

<https://www.adashunjones.com>

KELSI JEAN Court,
NEW FRANKEN, WI,
54229-9485

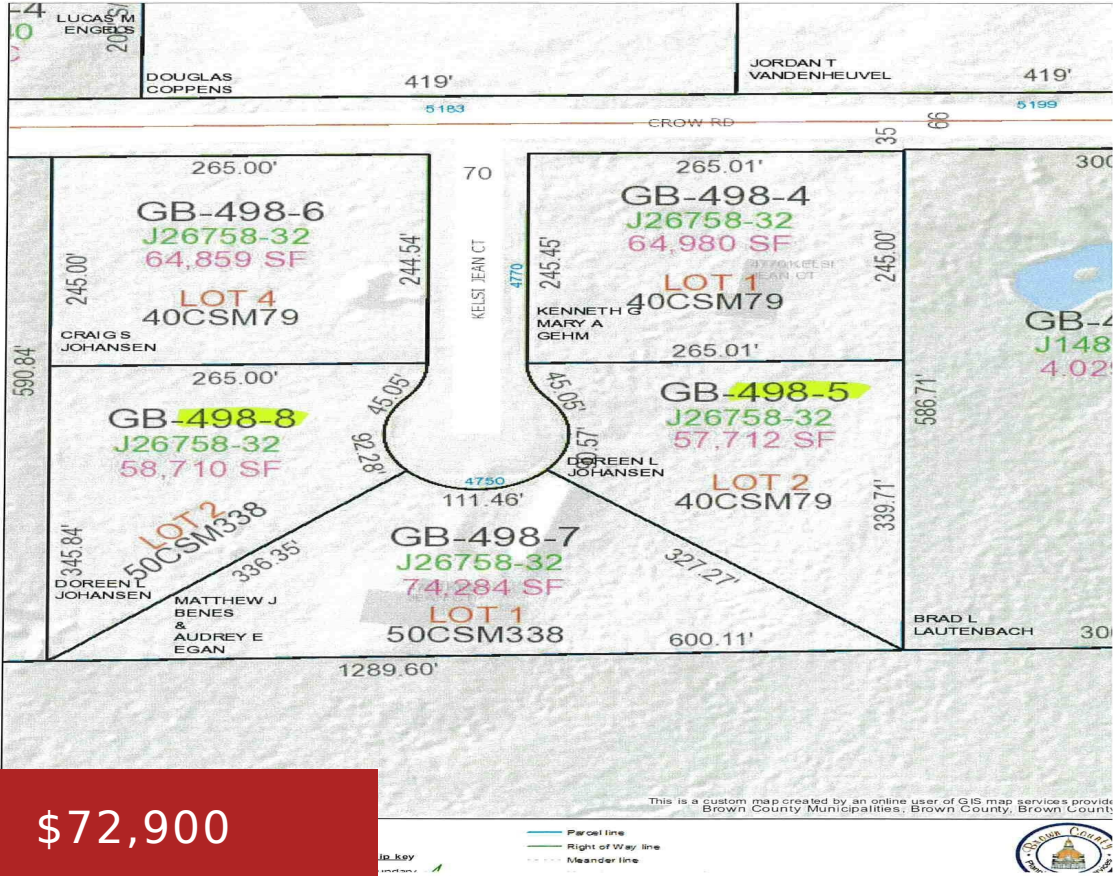

Great location close to Green Bay or Sturgeon Bay. Wooded lots on cul-da-sac. All lots over an acre (per plat). Mound and well needed. Luxemburg schools.



Kim
Coldwell Banker Real Estate Group

- Land
- Residential,Vacant Land/Acreage
- Active

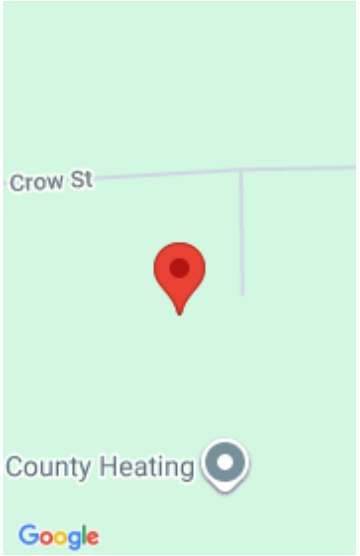

Features

GarageYN: No

FireplaceYN: No

Lot Features: Cul-De-Sac, Wooded

Tax Amount: 425

AttachedGarageYN: No

PoolPrivateYN: No

Utilities: Electricity Available

Amenities

Waterfront available: No

Sewer: None

Water Source: None

Building Details

NewConstructionYN: No

Agent Details

Agent Full Name: Kim M Bahrke

Agent Email: KBahrke@coldwellhomes.com